Up $11 - $12

The 1970 Tax Rate?

BUDGET CHECK. Town Manager J. Maynard Austin left, and Dr. Albert J. Greenberg, chairman of the Finance committee examine some of the figures in the annual town budget. The FinCom has been meeting nightly reviewing 1970 department requests, Dr. Greenberg portrays a bleak tax picture for the town, with a possible $11–$12 increase.

Library Service Division
General Microfilm Co.
100 Inman St.
Cambridge, Mass. 02139

It Won't Go Down

The 1970 tax picture for Andover is bleak, as of the moment, with a $11 to $12 increase possible, according to Dr. Albert J. Greenberg, chairman of the Finance committee.

Greenberg and his committee have been meeting nightly with department heads checking the requests and asking for justification of figures.

The FinCom chairman made the tax prediction based on what is already built into the budgets from prior years, an increased school department budget, and other anticipated increases.

The increase forecast by Greenberg does not take into account what effect action on money articles in the warrant would also have on the tax rate.

Other factors to be considered is the effect of federal and state cutbacks in aid to the town, particularly in the area of education, where President Nixon vetoed a HUD request.

Greenberg reported that the committee had been working well and moving along on budget matters and is now preparing to examine warrant articles.

He said that co-operation with the school department has been very good in drawing up their annual budget.

Greenberg commended Dr. Kenneth R. Seifert and Town Manager J. Maynard Austin for their co-operation, not only with the committee, but for their working together to establish priorities.

Still to be considered are salaries and benefits for town employees. The town manager is currently negotiating with police, fire and public works employees on new contracts, which will have an effect on the general government budget.

As for the major money articles in the warrant, Greenberg said that the committee has not voted on them as yet, but there is con-

(Continued on Page Three)

The ANDOVER TOWNSMAN

Andover's Own Newspaper Since 1887

VOLUME 83 NUMBER 18 | ANDOVER, MASSACHUSETTS, FEBRUARY 5, 1970 | PRICE 10 CENTS

Settlement Seen Near On Salaries

Tentative settlement on coaches and other extracurricular salaries appeared certain Wednesday morning, as the school board and AEA negotiators headed for a late Wednesday afternoon negotiating session.

This one outstanding issue between the town and its teachers seemed likely to be settled by a $1.50 to $2.50 per point raise in the existing pay formula, plus inequity adjustments including a raise for the football coach.

The vehicle for agreement is Athletic Director Donald D. Dunn's proposal, and by noon, both sides had a foot on the running board and seemed ready to ride.

Chief School Committee negotiator Mrs. Virginia Cole told the TOWNSMAN she expected settlement of the issue. This means settlement of the entire contract, since only a few details remain. Both School Committee Chairman Dr. Richard Katz and FinCom Chairman Dr. Albert Greenberg were slated to attend the negotiating session.

Mrs. Cole said that Dr. Daniel Frishman, her fellow-negotiator, was unable to attend because of a bad back, but she was going into

(Continued on Page Three)

Warrant Articles In This Issue

There will be 63 articles facing local voters on March 7 at town meeting.

All of the articles are contained in this week's issue of the TOWNSMAN on Pages 6, 7 and 8.

Bowen To Leave As Manager In Portsmouth

Richard J. Bowen, city manager in Portsmouth, N.H., since April, 1969, has resigned that position, effective April 1 of this year.

Bowen, who resides at 12 Bannister road, resigned his position as Andover town manager in March, 1969 to accept the post in Portsmouth.

In his letter of resignation to the city council, Bowen gave no reason other than personal and professional interests. He said the city would be "better served by this action."

He had been town manager here for just under five years before going to Portsmouth. He succeeded Thomas E. Duff.

He informed the selectmen last March that he would not be a candidate for reappointment when his contract expired last August. He subsequently resigned, informing the board of his New Hampshire appointment.

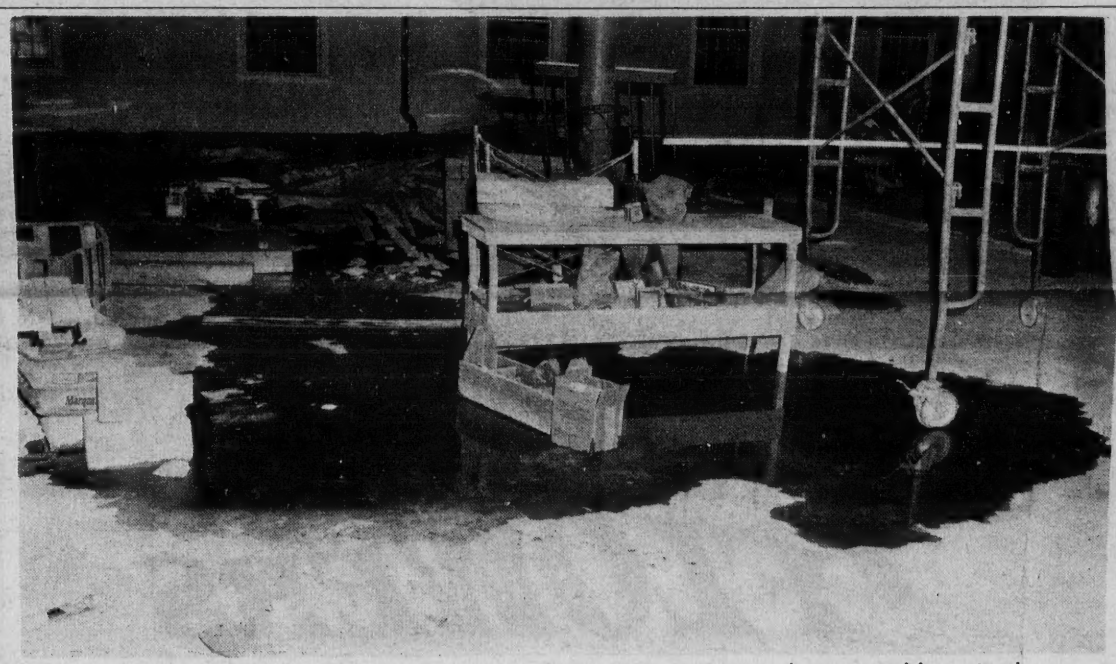

LEAKY ROOF. A leaky roof at the public safety center, has caused some problems in the construction schedule, but is expected to be remedied with a break in the weather. Here, water is shown on the apparatus deck of the fire station.

Aim For March

Weather Stalls Safety Center

Completion of the public safety center on North Main street has been held up slightly by winter weather conditions, but is now expected to be ready for occupancy by sometime in March, according to Ernest N. Hall, chairman of the building committee.

The committee met this week at the center to review progress of the building with Raymond G. Mansour, general contractor.

One of the problems at the moment is a leaky roof, caused by the inability to seal sections of the roof over the apparatus deck.

Hot tar is required for the work and snow, plus cold weather has prohibited this work.

Water is dripping on the floor of the apparatus area.

Some stopgap measures were taken this week, in efforts to prevent the seepage.

Another problem, is delivery of supplies, a natural happening in construction of this nature, Hall explained.

Heating and cooling units, for instance, arrived only Tuesday of this week after being on order for some time.

Hall explained that the committee was about a month behind on the punch list, the checking of things to be completed by the general contractor.

These items are being taken care of, he said, as quickly as possible, to accelerate the general contractor's crews being able to have the building ready for other workmen.

There are a lot of interior jobs to be done, Hall explained, such as installation of police and fire radio consoles, fire department signal system, and the wiring of

(Continued on Page Three)

FINAL MARKDOWNS
DRESSES & SPORTSWEAR
1/2 PRICE
COATS & PANT SUITS
1/3 to 1/2 OFF
TAYLOR SHOP
31 MAIN ST. – ANDOVER

Valentines?
MARY ANN'S!
OLDE ANDOVER VILLAGE

WINTER CLEANING SALE!
BRING 3 GARMENTS PAY FOR 2 ONLY GET 1 CLEANED FREE
BRING 6 GARMENTS PAY FOR 4 ONLY – GET 2 FREE!
BRING 9 GARMENTS PAY FOR 6 ONLY – GET 3 FREE!
PURITY CLEANSERS 13 ESSEX STREET ANDOVER

KITCHENS REMODELED
■ Complete Service ■
FITZGERALD HENDERSON PORTER, Inc.
475–3062 475–4765

ROOF CONSTRUCTION & RIGGING
(Since 1927)
INDUSTRIAL & RESIDENTIAL
We Specialize in Snow Rails
NORTH ANDOVER 687–7381

Painting Improvements
Wm. LAWRIE
Interior & Exterior Painting
Paperhanging
Call 475-0924

FEBRUARY DRY CLEANING SPECIAL
SEE PAGE 19
SUPREME CLEANERS
Shawsheen Plaza
SHOPPING CENTER
ANDOVER

Subscribe to the TOWNSMAN

Loans
For Holiday Bills And Taxes
ANDOVER FINANCE CO.
Street Floor Musgrove Bldg.
ELM SQ. 475-1998

Speaker At Temple

Very Rev. John R. Aherne, OSA, president of Merrimack College, will be the guest of Temple Emmanuel on the annual Interfaith Sabbath Eve service to be held at the temple, Friday, Feb. 20.

It has been the custom of the temple to invite a guest to occupy the pulpit on the occasion of the Interfaith Sabbath Eve service.

Members and guests have been invited to attend the services.

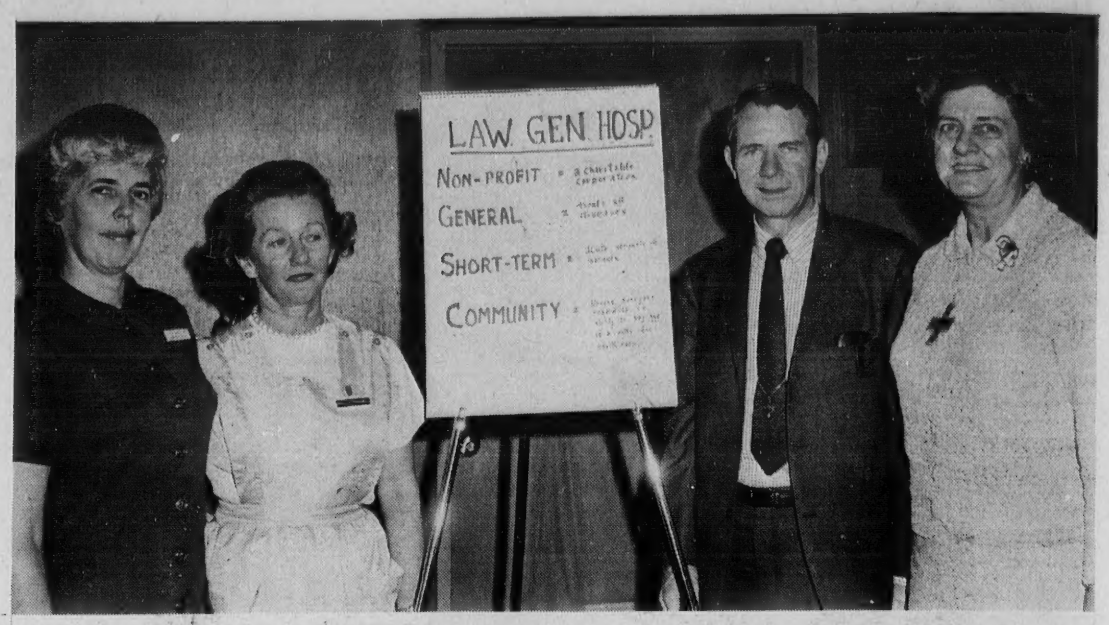

HOSPITAL VISIT. Members of the November club visited Lawrence General hospital Tuesday and were taken on a tour of the facilities. Shown are, left to right, Mrs. Andrew J. Hart, director of volunteers, Mrs. Richard Rothwell, chairman of volunteers, R. Ashton Smith, hospital director and Mrs. Warren Brandt, president of the November club.

Appreciation Expressed For Tribute

Charles V. Lovely, principal of Marblehead High school, has written a letter to Irving J. Whitcomb, chairman of the Punchard-Andover Alumni committee which dedicated the new football field to the memory of the late Eugene V. Lovely, former coach and principal of Punchard.

Mr. Lovely expressed the appreciation of his family to the tribute paid to his father, who is in the High School Football Coaches Hall of Fame. Eugene Lovely, coached at Andover High from 1911 through 1940.

A plaque was presented at the field prior to that annual Andover-North Andover football game, Thanksgiving Day, and Charles Lovely was present for the ceremonies.

His letter to Whitcomb reads:

"I want to tell you how pleased, and moved, and proud we all were Thanksgiving Day. The whole affair was a great honor for dad.

"And what a ball park! Outside of having had it for 'his boys' I can't think of anything that would have pleased dad more than to have had it named in his honor.

"For me, and the family, it was a tremendous day. I only wish I could have spent a little more time with each of the fellows I saw for just a moment, after so many years. That was, for me, truly a great moment.

"Dave and Lillian join us in saluting the whole crew there in Andover. Would you pass the word to the fellows for us? Tell them how much that morning meant. And tell them thanks for dad.

"Especial thanks to you and Joseph B. Doherty and J. Everett Collins and Walter Pearson. Also to all the others on the committee and to those I didn't get to see but would have liked to.

"As adults we tend to look back with nostalgia and tender longings to the scenes of our youth. They say one can never go back. Things change too much. But I want you to know, I made it. For a few moments Thanksgiving morning, I went back and it was good. So now I know that old Andover still lives, not just in my heart, but in the streets of the town and in the men, who just a few years ago, were boys with us."

better bank BAY STATE
TWO YEAR SAVINGS CERTIFICATE 5 3/4%
ONE YEAR SAVINGS CERTIFICATE 5 1/2%
Bay State Merchants NATIONAL BANK
MEMBER: FDIC and Federal Reserve System

STEVE'S BARBER SHOP
17 MAIN ST. ANDOVER
EXPERT BARBERING
COURTEOUS SERVICE
8:30 to 6: SAT. 'till 5
CLOSED MONDAYS

November Club In Visit To Hospital

Kurth Auditorium, Lawrence General Hospital, was the scene Tuesday noon, Feb. 3, of the monthly meeting of The Newcomer's Club of Andover.

After luncheon Mrs. Warren A. Brandt, president, conducted a brief business meeting and introduced to the members Mrs. Richard Rothwell, chairman of volunteers for the Lawrence General Hospital Aid Association who served as hostess of the afternoon. The group was also greeted by R. Ashton Smith, administrator of the hospital, and Mrs. Jane Hart, director of volunteers. Miss Katherine Hamblet, chairman of the puppet committee, told of the joy brought to young patients by the gifts of the "Cheerie" puppets.

Mark Nadler and Mrs. Albert S. Rothseid presented the film "Be An Angel" which depicted the vital role played by the hospital volunteer.

The afternoon's program was concluded with a tour of the hospital which offered the members an insight into the manifold and vital services rendered there.

Much of Shawsheen and Marland villages were under water in the spring of 1936 as the worst flood in the town's history hit. The Shawsheen River overflowed its banks by several feet in both areas.

A.P.C. Group Plans Supper Meeting

A.P.C. South Church will hold their annual sampling supper on Thursday, Feb. 5 at 6:30 p.m.

Following the dinner there will be a business meeting and a program, "Travelling with our Members."

SERVING 2,000,000 NEW ENGLANDERS · N.E.P.A.
The ANDOVER TOWNSMAN
Established 1887
Irving E. Rogers
Publisher & Editor
Robert E. Finneran
Managing Editor
Raymond B. DeRuisseau
Business & Advertising Manager
Published Every Thursday
26 Chestnut St., Andover, 01810
TEL. 475-1942
Second Class Postage
Paid at Andover, Mass.
10¢ per Copy — $5.00 per Year
MEMBER
NATIONAL NEWSPAPER Association - Founded 1885

LOVELY TO GIVE *Valentine* FLOWERS

The Ideal Remembrance —
FTD
• CUT FLOWERS
• ARRANGEMENTS
• CORSAGES
• PLANTS
FLOWERS TO ANYWHERE BY WIRE . . . ORDER EARLY!
DIAL 475-2929 FOR DELIVERY
ONE ELM STREET
ANDOVER
Valentine FLOWERS
"FROM THE HEART"

FISH & CHIPS " TO GO"
FRIDAYS - 11 to 6:00
ALSO FRIED CLAMS & SCALLOPS
TRY OUR FAMOUS COLE SLAW
Small — Medium & Large
RICKEY'S VARIETY STORE
53 ESSEX ST. (Next to Railroad Station) ANDOVER
FOR QUICK SERVICE — JUST CALL 475-3012

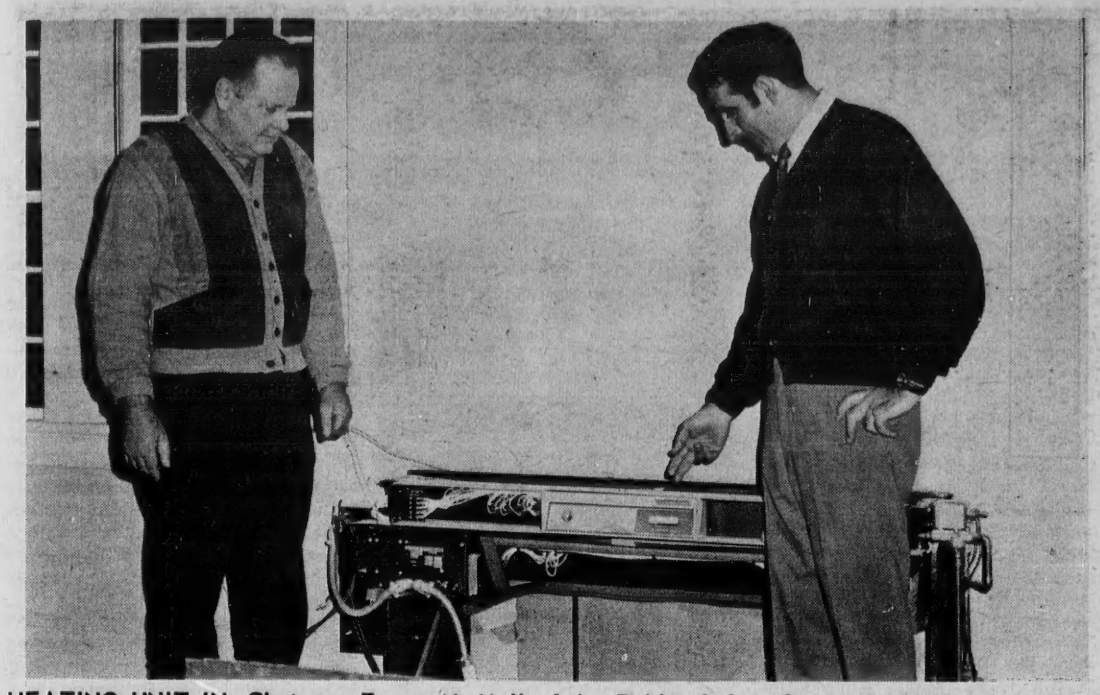

HEATING UNIT IN. Chairman Ernest N. Hall of the Public Safety Center Building committee, left, and Raymond G. Mansour, contractor, inspect one of the heating units being installed at the new facility.

SAFETY CENTER

(Continued from Page One)

same.

In order that this work may begin, most of the general contract help must be out of the building, Hall said.

Hall feels that the contractor can make up the time lost through weather and material supply delays and that the building will be ready for both the police and fire departments to move in by March.

The chairman said he was optimistic that the departments would be in by the early part of the month.

The building had been planned for occupancy this month, so the schedule now appears to be not too far behind.

NEGOTIATIONS

(Continued from Page One)

the meeting with the benefit of his thinking.

The AEA position is that pay inequities exist in certain positions, considering the time and energy put into them, and that the system must pay the going rate, or near it.

The School Committee has reportedly grown increasingly impatient with coaches' demands for raises. They are moving toward the position that increased teacher time and the resultant increased student time, on a given competitive athletic sport, is not an educational plus, for the given students or the system.

Compromise seems to be the solution, to get the teacher contract completely settled before the Finance Committee makes its report for Town Meeting.

The compromise seemed imminent yesterday.

TAX RATE

(Continued from Page One)

sensus that FinCom will be opposed to the proposed parking lot on Main street, the addition of public works director and will have to study carefully the request for ten additional fire fighters.

As for the parking lot, Greenberg said there was a feeling that the cost was too high, for one thing, and that it would remove from the tax rolls valuable property.

He said the town hall, whether to build or fix up the present building, also is a factor to be considered.

The FinCom would appear, at the moment, to be thinking along the same lines as the majority of the board of selectmen, who are asking for a planning board study of the town hall situation, as well as the parking proposal.

The parking lot article requests the town to acquire land on Main street diagonally across from town hall and running back to Central street, for $350,000.

Town Manager Austin has requested and the selectmen have approved the creation of a public works director to handle the seven agencies in that department.

Greenberg says that the committee feels this may not meet with FinCom approval, since all departments currently have superintendents, responsible to the manager.

Austin's plan would be to have the superintendents report to the director who would be responsible to the manager.

As for the additional fire fighters, Greenberg feels this will need more study by the FinCom.

Fire Chief Henry L. Hilton has requested the additional men to implement recommendations made by the Board of Fire Underwriters who made a town-wide study several years ago.

Room At The Top

Three administrative positions in town are still looking for people.

Town Manager J. Maynard Austin reports the vacancies in the position of cemetery superintendent, town clerk and water-sewer superintendent still are open.

Cemetery Supt. Nelson Townsend retired as of the first of the year. There have been applicants for the position, but one person interviewed and offered the job, eventually turned it down.

Town Clerk Irving O. Piper will retire sometime in March following completion of town election and town meeting.

Water-Sewer Supt. Donald C. Bassett has announced that he will leave that post effective April 1.

Applications for the positions are available at the town manager's office.

Tuesday Is Last Day For Registration

Registration of new voters is scheduled for Saturday, Feb. 7 at the town hall from 2 to 4 p.m.

The final date for new registration, in order to be eligible for participation in the annual town election will be Tuesday, Feb. 10.

The registrars will be in session at the town hall from noon until 10 p.m.

Receives Degree From Simmons

For 36 students who graduated from Simmons College in January, academic freedom meant the opportunity to learn at their own pace. Accelerating under a flexible curricular structure each student planned her academic program to meet her degree requirements a full semester before her classmates will.

Among those who graduated was Irene Gonya of 1 Johnson Road. She received her degree in History Education.

WATER and SEWER SUPERINTENDENT WANTED

Applications are solicited by the Town Manager for the position of Water and Sewer Superintendent.

Application forms are available in the Town Manager's office.

J. Maynard Austin
Town Manager

INDOOR WINTER TENNIS

North East Indoor Tennis Center

123 River St., Middleton

GOOD SELECTION OF HOURS AVAILABLE FOR BALANCE OF INDOOR SEASON OR OCCASIONAL PLAY JANUARY TO MAY, 1970

- Lesson Courses Beginning During January and February
- Heated Playing Area and Clubhouse
- Four New Cork-Turf Tennis Courts
- Canteen Area – Children's Playroom
- Baby Sitter – Lockers – Showers – Pro Shop – Racquets Restrung
- Two Professional Tennis Instructors

Rates $1.25 to $3.00 Per Hour Per Player for Doubles

- No Initiation Fees • No Membership Fees
- Open Daily 7:00 A.M. to 11:00 P.M.

NOW TAKING APPLICATIONS FOR SUMMER TENNIS & SWIMMING MEMBERSHIP

PHONE 777-0880
FOR INFORMATION OR RESERVATIONS

Free checking accounts?

Bay State has free personal checking accounts . . . no service charge, no check charge and no statement charge if you maintain a minimum of $50 in the account. Either drop by any office of the Bay State and request your free checking account, or mail this coupon.

Use This Handy Application Today

Bay State Merchants National Bank
238 Essex Street
Lawrence, Mass. 01840

FREE CHECKING ACCOUNT SERVICE APPLICATION

I enclose $ to open my Free Personal Account.
Open the account in the following name(s):

1. ..... (Signature) 1. ..... (Print)

2. ..... (Signature) 2. ..... (Print)

Mail Address .....
City/Town ..... State ..... Zip .....

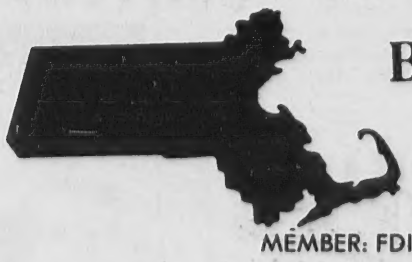

Bay State Merchants NATIONAL BANK

MEMBER: FDIC and Federal Reserve System

O&F

ORNAMENTAL CONCRETE

LARGE SELECTION OF JAPANESE LANTERNS

MADE IN U.S.A.

OPEN EVERY DAY – 10 'til Dusk 683-2081

On Route 125 (By Pass) Behind Merrimack College

STYLE OF THE MONTH

Permanents by MICHAEL
BEAUTY & WIG SALON
40 Main St. – 475–7072

Social Studies PTA Subject

The monthly Bancroft School P.T.A. meeting will be held Wednesday, Feb. 11 at 8 p.m.

Upper grade students will give a demonstration of new social studies materials used in a pilot program introduced this year at the school.

TUTORING
ALL AGES AND GRADES
Your child may be one of the 62% of all pupils who need this help in one or more school subjects.
MR. TUTOR
PHONE NOW
Learning Foundations
Tel. 688-7401 614 ESSEX ST.

Resource Group Aids School

A group of EJHS parents interested in curriculum and related activities have been meeting in the school library on the second Monday of each month. Currently composed of those who have offered help, constructive criticism, or expertise in some area, the group welcomes any interested parent of an East Junior High student to its membership.

Two quite different examples of contributions made to the school are the following: a father, whose field is mathematics, suggested to the principal last spring that arithmetic be taught through an algebraic approach in the seventh grade. The mathematics department studied the proposal and last September introduced algebra for three divisions at the seventh grade level. An evaluation will be forthcoming in June. A mother who offered to collect the money from Ski Club members before each trip, makes a valuable contribution by freeing a physical education teacher from this chore. Other parents have been serving as aides in the library and elsewhere.

At the January meeting, social studies department head, Ralph Duncan, and English department head, James Hartmann, discussed their programs in detail.

On Feb. 9, Mrs. Helen Monell, science department head and William Godfrey, math department head will outline their courses, stressing particular areas where the departments are closely coordinated. The music program will also be reviewed at this meeting.

Mrs. Edward Stupack of Nutmeg Lane was appointed as delegate to the Superintendent's Parent Advisory Committee.

OLDE ANDOVER

The Andover TOWNSMAN began its fiftieth year in operation in 1936, by introducing a magazine style format.

CAR WASH 99¢
EXTERIOR COMPLETELY WASHED AND THOROUGHLY DRIED
REGULAR WASH $2.25
RAPID CAR WASH
330 SO. BROADWAY
LAWRENCE 683–8395
Customer Satisfaction Guaranteed

George E. Lybrand

Named Head Of District DPW Office

The appointment of George E. Lybrand of 50 Shawsheen Road, as district highway engineer in the Massachusetts Department of Public Works' District 3 office in Worcester has been announced by Commissioner Edward J. Ribbs.

As head of the District 3 office, which included 65 communities in Worcester County, Lybrand succeeds Frederick W. Guerin of Worcester, who recently retired after 45 years of DPW services. He assumes his new post Feb. 2.

Lybrand, who was awarded a Civil Engineering Degree by Northeastern University, joined the DPW in 1946, after four years of World War II service as a Naval Aviator.

During his 24 years service, Lybrand has filled many key engineering posts. He was assigned to Route 128 construction in 1950-51 and during the following six years he was resident and supervising civil engineer for the building of the Central Artery in Boston.

Lybrand became the first to serve as district highway engineer for District 8 in Boston, when that division was formed in 1960. Three years later he was assigned to the DPW's headquarters at 100 Nashua St. in Boston. There, successively, he was deputy chief engineer for construction, specifications engineer and highway planning engineer.

Married and father of son Gary 16 and daughter, Heather, 14, Lybrand is a registered professional engineer and a registered land surveyor. During his DPW service, Lybrand also was attached to DPW district offices in Northampton and Arlington in construction posts.

Authorized To Confer Degrees

Bryant-McIntosh Business School, Lawrence, has received authority to confer the associate degree and to change its name to Bryant-McIntosh Junior College.

Receipt of the approval from the state's Board of Higher Education was announced Jan. 16 by Bryant-McIntosh president, Dr. Howard C. Reith.

The approval, which came after a hearing before the board, marks a major step for the 90-year old educational institution. Beginning in 1880 as a small business school, Bryant-McIntosh thus becomes a junior college with offerings in business administration, secretarial sciences and aviation.

Over 400 students are enrolled in day and evening classes, and expected enrollment for September is in excess of 500 students.

Associate degrees will be granted beginning this June to graduating students in two year programs. The programs have been at associate degree level for some time, but the degrees could not be granted until the Board of Higher Education approval was given, a school spokesman noted.

Associate degrees will be given in the following areas: Business Administration - Accounting, business management, data processing, hotel-motel management, retailing and aviation management. Secretarial Sciences - executive secretary, legal secretary, medical secretary and aviation secretary. Aviation - Aviation management-professional pilot, and air traffic control. Plans for the future - to begin probably in September 1971 - include associate degree programs in liberal arts and pre-teacher education. Bryant-McIntosh also plans to begin operation on a year-round basis. Courses available in summer months and evening school programs will be offered for degree credit.

The approval to confer degrees, according to Dr. Reith, has required a long process including: incorporation as a non-profit institution, hiring of additional faculty, increasing the size and scope of the school library, expanding offerings in general education and expanding the board of trustees to include prominent professional men and women.

Students graduating from Bryant-McIntosh with an associate degree and who plan to transfer to colleges offering baccalaureate degrees now will have a greater choice of colleges and will receive a larger number of transfer credits, the school official said.

Those attending as two-year terminal students and receiving associate degrees on graduating will be eligible for employment with firms requiring such degrees, Dr. Reith added.

Diploma courses for students planning to attend for less than two years also will be available.

Bryant-McIntosh's administrative staff includes Edward T. Sheehan as vice president in charge of business, and Billie R. Bingham as vice president in charge of student affairs.

Librarian To Address Guild Meeting

On Thursday evening, Feb. 12, Miss Frances Bold, the new director of the Memorial Hall Library, will be speaking to the Guild members of the Ballard Vale United Church on the subject of "Pornography in the Public Library."

The Guild will meet at 7:30, a half hour earlier than usual for their regular business meeting. All Guild members are urged to be present. Following the program refreshments will be served and a social hour held.

Subscribe to the TOWNSMAN

LOST . . . . Let us "find" you —

Are you lost in a maze of important papers, forms, records, insurance policies, etc., that overflow your family strong box?

Play it cool . . . let one of our representatives thin out these "papers" by evaluating your insurance needs for now and in the future. We're real time savers and besides, our men are especially skilled in translating red tape and multiple footnotes into everyday language. We'd enjoy being of help.

SMART & FLAGG
The Insurance Office
FOR OVER 100 YEARS
Olde Andover Village – 93 Main St. – At The Arch – 475-6161

Sutherland's
OLDE ANDOVER VILLAGE

NORTH STAR
by Chatham

Elegant Fiberwoven blanket with Schiffli embroidered - nylon binding.

Fiberwoven is a revolutionary process which converts fiber directly into fabric. It makes the fabulous "NORTH STAR" blanket stronger, warmer, lovelier. Washable, mothproof, non-allergenic. 72" X 90" for twin or full size beds. Decorator colors.

REG. $8.99
Special price for this weekend only . . .
$7.99

use it...
BANKAMERICARD
Jane Doe John Doe
AUTHORIZED SIGNATURES
JOHN DOE
GOOD THRU 00/00 BAC
131 000 000 000
don't abuse it
We hope you'll make full use of your BankAmericard . . .
but don't let it carry you away.
BankAmericard is so handy, so easy to use,
it can be a temptation to go overboard
when shopping or paying for services.
Remember, one day you'll have to repay.
The person whose reputation is on the line is YOU.
You can bank on the money bank
MERRIMACK VALLEY NATIONAL BANK

MEMBER F.D.I.C.

Quality Service & workmanship
FRED A. O'HARA
ELECTRICIAN
Installations, Repairs, Maintenance
HEAT, LIGHT & POWER
475–8056

Named He
Of Chamb
For Andov

Robert J. Sch

A native of the A
Robert J. Schwarz,
a position of divi
with the Greater
Chamber of Comme
to an announcement
Ellis, the chambe
vice-president.

Schwarz, son of
William J. Schwar
Road, will succeed di
er, Glenn F. Harvey
cepted a position wi
Waterbury, Conn.,
Commerce.

Schwarz was e
Brewster Academy,
N. H., and will rec
degree in June from
versity, St. Paul, Mi

At Hamline, Schw
in English and rec
training in journal
writing and literary
He has staffed se
Hamline literary
well as his own lite
tions. Schwarz
Greater Lawre
organization with a
ness of the Greater L

Schwarz participa
tercollegiate and
sports. In his fres
was the starting
Hamline hockey tea

Schwarz was als
Theta Chi Fraterni
years he served a
alumni and public
ing this period S
and published the fr
letter and initiated
raising campaign.
national chapte
Schwarz as the
member of Hamlin
Theta Chi Fraternit

Within the presen
ganization, Schwar
prime staff respo
such activities as
the state legislativ
the Andover
Commerce.

Participate
In Exchang
Program

The longest co-
change ever atte
independent school
its third week with
weeks remaining b
Dana Hall (Welles
St. Paul's School
to their home inst
three Dana Hall
at the New Hampsh
since Jan. 8 whil
students have be
Dana Hall during t

The exchange is
fort in this line ma
which has been an
since its founding
ago a smaller n
from Concord (N
studied here for
week period.

Among the parti
McCoy, daughter
M. McCoy of Sum

CALL 475–
OUR WANT A

CERAMIC TIL
Ceramic Bathroo
and Floors
Towel Bars — S
Tile Joints
683-2

Named Head Of Chamber For Andover

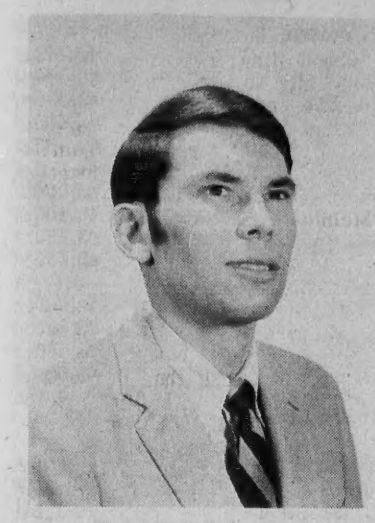

Robert J. Schwarz

A native of the Andover area, Robert J. Schwarz, has accepted a position of division manager with the Greater Lawrence Chamber of Commerce according to an announcement from James E. Ellis, the chamber's executive vice-president.

Schwarz, son of Mr. and Mrs. William J. Schwarz, 7 Robandy Road, will succeed division manager, Glenn F. Harvey, who has accepted a position with the Greater Waterbury, Conn., Chamber of Commerce.

Schwarz was educated at Brewster Academy, Wolfeboro, N. H., and will receive his B.A. degree in June from Hamline University, St. Paul, Minn.

At Hamline, Schwarz majored in English and received special training in journalism, creative writing and literary publications. He has staffed several of the Hamline literary magazines as well as his own literary publications. Schwarz comes to the Greater Lawrence business organization with a broad awareness of the Greater Lawrence area.

Schwarz participated in both intercollegiate and intramural sports. In his freshman year, he was the starting goalie for the Hamline hockey team.

Schwarz was also a member of Theta Chi Fraternity. For three years he served as director of alumni and public relations. During this period Schwarz edited and published the fraternity newsletter and initiated an annual fund raising campaign. In 1969, the national chapter recognized Schwarz as the outstanding member of Hamline's Chapter of Theta Chi Fraternity.

Within the present Chamber organization, Schwarz will assume prime staff responsibilities for such activities as the Prep Club, the state legislative program and the Andover Chamber of Commerce.

Participates In Exchange Program

The longest co-educational exchange ever attempted by two independent schools is completing its third week with nearly six more weeks remaining before exchanged Dana Hall (Wellesley, Mass.) and St. Paul's School students return to their home institutions. Sixty-three Dana Hall girls have been at the New Hampshire boys' school since Jan. 8 while 52 St. Paul's students have been enrolled at Dana Hall during the same period.

The exchange is the second effort in this line made by St. Paul's which has been an all boys' school since its founding in 1856. A year ago a smaller number of girls from Concord (Mass.) Academy studied here for a two and a half week period.

Among the participants is Janet McCoy, daughter of Mrs. John M. McCoy of Sunset Rock Road.

CALL 475-1944 FOR OUR WANT AD TAKER

CERAMIC TILE REPAIRED
Ceramic Bathrooms — Showers and Floors Repaired
Towel Bars — Soap Dishes, etc.
Tile Joints Re-grouted
683-2636

LEADING THE WAY -

ANDOVER CO-OP

DOWN with Food Prices

FROM OUR ACTION MEAT DEPARTMENT -
The Co-Op's Own Popular Cure -
Corned Beef BRISKET lb 88c

COLONIAL SEMI-BONELESS HAMS lb 1.08

PORTERHOUSE T-BONE N. Y. SIRLOIN lb 1.15

CHICKEN BREASTS lb 68c

Pork or Tomato SAUSAGE lb 88c

WILSON'S THRIFT BACON lb 58c

CHUCK HAMBURG lb 88c

SWEET and JUICY, LARGE SIZE, RED Tangelo Oranges Doz 79c

LONG SLENDER CUCUMBERS 3 for 39c

VINE RIPE TOMATOES LARGE PKG 28c

DELICATESSEN

WEAVER'S Chicken Breast Roll 1/2 lb 73c

GENOA or BC SALAMI 1/2 lb 83c

PROVOLONE CHEESE lb 89c

CHET'S DELICIOUS HAM SPREAD 1/2 lb 49c

COUNT YOUR SAVINGS ON EVERY SHELF — HERE ARE EXAMPLES

	WAS	NOW	SAVE
AXION, King Size	1.19	1.07	12c
CALO DOG OR CAT FOOD, 15 1/2 oz.	14c	13c	1c
WISHBONE ITALIAN DRESSING, 8 oz.	37c	32c	5c
GLORIETTA PEACHES, 303 can	33c	28c	5c
DEL MONTE PEAS, 303 can	25c	22c	3c
INSTANT SANKA COFFEE, 4 oz.	97c	92c	5c
MARSHMALLOW FLUFF, 7 oz.	23c	18c	5c
CAMPBELL'S CHICKEN NOODLE SOUP	6 / 1.00	14c	3c
TASTER'S CHOICE FREEZE-DRIED COFFEE	1.83	1.73	10c
HELLMAN'S MAYONNAISE, Pts	45c	41c	4c
HAWAIIAN PUNCH, 46 oz.	37c	32c	5c
VERMONT MAID SYRUP, 12 oz.	34c	32c	2c
CHOCK FULL 'O NUTS COFFEE, lb.	89c	86c	3c
CARNATION MILK, 13 oz. can	18c	16c	2c
LINCOLN JUICE DRINKS, 1/2 Gal.	49c	46c	3c
BUMBLE BEE PINK SALMON, 16 oz. can	89c	83c	6c
HOOD'S FRESH ORANGE JUICE, Qts.	43c	39c	4c
MOTT'S APPLESAUSE, 35 oz.	47c	39c	8c

TOWN OF ANDOVER

WARRANT

THE COMMONWEALTH OF MASSACHUSETTS

ESSEX, SS.

To either of the Constables of the Town of Andover Greeting:

In the name of the Commonwealth you are hereby required to notify and warn the Inhabitants of said town who are qualified to vote in Elections and Town Affairs to meet and assemble at the designated polling places in Precincts One, Two, Three, Four, Five and Six, viz: The Central Fire Station in Precinct One; the Lower Hall of the Andover Baptist Church, Central Street, in Precinct Two; the Sacred Heart School, Balmoral Street, Shawsheen Village, in Precinct Three; the Andover Grange Hall in Precinct Four; the Community Building, Center Street, Ballardvale, in Precinct Five; and the Peabody House, Phillips Street, in Precinct Six, in said Andover, on

MONDAY, THE SECOND DAY OF MARCH, 1970

at 8:00 o'clock A.M., to act upon the following articles:

ARTICLE 1. To elect a Moderator for one year, two Selectmen for three years, two members of the School Committee for three years, five Trustees of the Punchard Free School for three years, one member of the Andover Housing Authority for five years, one member of the Greater Lawrence Regional Vocational Technical High School District Committee for three years and any other town officers required by law to be elected by ballot, also to vote on the following question:

QUESTION -- "Shall the fluoridation of the public water supply for domestic use in Andover be continued?"

All the above candidates and question to be voted for on one ballot. The polls will be open from 8:00 o'clock A.M. to 8:00 o'clock P.M.

After final action on the preceding Article One, the said meeting shall stand adjourned by virtue of Section 20, Chapter 39 of the General Laws, to Saturday, March 7, 1970 at 9:30 A.M. at the Memorial Auditorium on Bartlet Street, then and there to act upon the following articles, namely:

ARTICLE 2. To elect all other officers not required by law to be elected by ballot.

ARTICLE 3. To establish the salaries of the elected TOWN OFFICERS for the ensuing year.

ARTICLE 4. To determine what sums of money shall be appropriated for the 1970 Town Budget as submitted by the Town Manager and reviewed by the Finance Committee in its report.

ARTICLE 5. To see if the Town will vote to authorize the Treasurer, with the approval of the Town Manager and the Selectmen, to borrow money in anticipation of the revenue for the financial years beginning January 1, 1970 and January 1, 1971, in accordance with provisions of General Laws, Chapter 44, Section 4, and to renew any note or notes as may be given for a period of less than one year, in accordance with the provisions of General Laws, Chapter 44, Section 17, or take any other action relative thereto.

ARTICLE 6. To see if the Town will vote to raise by taxation and appropriate the sum of $80,000 for Chapter 90 Highway Construction, the Town to be reimbursed 50% by the Commonwealth and 25% by the County; and to authorize the Town to acquire necessary drainage easements by gift, by purchase, or by seizure by right of eminent domain.

ARTICLE 7. To see if the Town will vote to appropriate $18,000 to be used to resurface all or part of Lowell Street, the funds to meet this appropriation to be provided by the Commonwealth of Massachusetts under provisions of Section 4 of Chapter 768 of the Acts of 1969.

ARTICLE 8. To see if the Town will vote to transfer $50,000 from Overlay Reserve to the Reserve Fund.

ARTICLE 9. To see if the Town will vote to raise and appropriate $50,000, and to authorize the Town Manager to use the funds for alterations, repairs and maintenance of the Town House.

ARTICLE 10. To see if the Town will vote to raise and appropriate $50,000.00 for the purpose of installing road drains and authorize the Selectmen to acquire the necessary easements by purchase, by gift or by seizure by right of eminant domain. The persons whose lands would be affected are supposed to be:

Bancroft Road		
Assessors Map 58, lot 23A		Richard S. & Mary E. O'Hara
Bellevue Road		
Assessors Map 176, lot 12		John C. & Margaret T. Ebert
176	13	Domenic R. & Mary A. Procopio
176	14	Charles F. & Ruth E. O'Neil
176	14A	Domenic R. & Mary A. Procopio
198	7	Herbert & Elizabeth S. Wolf
198	8	Robert J. & Lillian Strauss
198	9	John M. & Shirley L. Galber
198	10	John J. & Marion M. Hanley
High Plain Road		
Assessors Map 149, lot 3		Serafina Babicki
Holt Road		
Assessors Map 44, lot 49		Clinton D. Shaw
Osgood Street		
Assessors Map 177, lot 2		John M. & Elizabeth W. Forbes
Stinson Road		
Assessors Map 43, lot 10		George H. III & Margot P. Bixby
Highland Road		
Assessors Map 23, lot 4		Trustees of Phillips Academy

ARTICLE 11. To see if the Town will vote to raise by taxation and appropriate the sum of $6,500 for drainage improvements on Bellevue Road and to authorize the Board of Selectmen to acquire all necessary easements therefor by gift, by purchase or by seizure by right of eminent domain over portions of Tessier Drive, owned by:

Map No.	Lot No.	Supposed to be owned by
176	12	John C. and Margaret T. Ebert
176	13	Domenic R. and Mary A. Procopio
176	14A	Domenic R. and Mary A. Procopio
176	14	Charles F. and Ruth E. O'Neill
198	7	Herbert and Elizabeth S. Wolf
198	8	Robert J. and Lillian Strauss
198	9	John M. and Shirley L. Galber
198	10	John J. and Marion M. Hanley, 384 Lowell Street

on petition of DOMENIC R. PROCOPIO and others.

ARTICLE 12. To see if the Town will vote to authorize the Selectmen to accept on behalf of the Town the gift of an automobile for the use of the Council on Aging.

ARTICLE 13. To see if the Town will vote to raise by taxation and appropriate the sum of $7,000 as the third of three payments for the purchase of so-called electronic voting machines, said amount to be added to the amounts voted under Article 14 of the Annual Town Meeting of March 1968, and Article 9 of the Annual Town Meeting of March 1969.

ARTICLE 14. To see if the Town will vote to raise by taxation and appropriate the sum of $2,500 and to authorize the Town Manager to enter into a one year contract with the Massachusetts Bay Transportation Authority and to use said sum or any part thereof to defray deficits of the railroad resulting from providing commuter service from Andover to Boston.

ARTICLE 15. To see if the Town will vote to rescind action taken on Article 10 of the Warrant of the Annual Town Meeting held March 10, 1969, and, further, to see if the Town will vote to appropriate $380,000 to acquire for school purposes the fee in certain parcels of land in whole or in part described as follows:

MAP #	LOT #	SUPPOSED TO BE OWNED BY	AREA (+/-)
SITE #1			
153	1	John M. & Elizabeth W. Forbes	2.47 A
153	6	Harry Axelrod	44,762 sf
153	7	Harry Axelrod	43,560 sf
153	8	Harry Axelrod	43,560 sf
153	9	Harry Axelrod	43,560 sf
153	10	Harry Axelrod	43,560 sf
153	11	Harry Axelrod	44,173 sf
153	12	Harry Axelrod	60,000 sf
153	13	Harry Axelrod	45,100 sf
153	14	Harry Axelrod	43,560 sf
153	15	Harry Axelrod	43,560 sf
153	16	Harry Axelrod	1.17 A
153	17	Harry Axelrod	43,560 sf
153	18	Harry Axelrod	43,560 sf
153	19	Harry Axelrod	43,560 sf
153	20	Harry Axelrod	43,560 sf
153	21	Harry Axelrod	7.5 A
SITE #2			
139	1	Leslie J. & Valerie Trombly	3.79 A
139	2	Wallace S. & Martha Ferris	4.21 A
139	3	Charles E. & Clara C. Bengtson	1.1 A
139	4	Roland I. & Phyllis E. Luken	5,829 sf
139	4A	Harold D. & Edna M. Sheaff	2,500 sf
139	5	Harold D. & Edna M. Sheaff	2.74 A
139	6	Andre A. & Rita M. Croteau	3.25 A
139	19	Robert L. & Louise M. Mears	4,000 sf
139	20	Robert L. & Louise M. Mears	5,000 sf
139	21	Eleanor C. Doyle, Exec.	11,000 sf
139	22	Eleanor D. Doyle & Philip F. Doyle	5,000 sf
139	23	Eleanor D. Doyle & Philip F. Doyle	5,000 sf
139	24	Eleanor C. Doyle, Exec.	16,000 sf
139	25	Eleanor C. Doyle, Exec.	16,960 sf
139	26	Philip F. & Eleanor D. Doyle	7,500 sf
139	27	Eleanor C. Doyle, Exec.	11,316 sf
139	28	Carl F. & Jennie C. Mudgett	5,200 sf
139	29	(David D. & Amy R. Robinson; (John & Amy Ramsay	10,400 sf
139	30	James M. Thresher	5,200 sf
139	31	Eleanor C. Doyle, Exec.	5,200 sf
139	33	Thomas A., Jr. & Patricia Emmons	22,592 sf
139	35	Thomas A., Jr. & Patricia Emmons	15,000 sf
139	38	Sylvester & Mildred McGovern	25,941 sf
139	39	Carl F. & Jennie C. Mudgett	26,986 sf
139	40	Eleanor C. Doyle, Exec.	49,080 sf
139	41	Philip & Eleanor D. Doyle	13,110 sf
139	50A	Horace J. & Mary J. Hayman	17,740 sf
139	50	Susan B. Wonson	13.26 A
139	55	John J. & Elizabeth H. Provosoli	4.1 A
139	60A	John Doe	14,575 sf
139	68	Saul Dearborn (Heirs)	4,500 sf
139	69	Mary McCabe	.5 A
139	72	John A. Quinn, et al	6.0 A
139	76	Drina Jane Tomlinson	4,500 sf
139	77	Susie M. Young	4,500 sf
139	81	Albert & Mona Marryat	3,500 sf
139	82	Eugene B. Hamilton (Trust)	3,500 sf
139	83	Dorothy Martell	5,685 sf
139	84	John S. & Marion F. Gollan	4,273 sf
139	85	John S. & Marion F. Gollan	4,158 sf
139	86	John S. & Marion F. Gollan	4,045 sf
139	87	John S. & Marion F. Gollan	4,431 sf
139	88	Willard T. & Barbara C. Ferris	12,023 sf
139	90	Eugene B. Hamilton (Trust)	3,638 sf
139	91	Asdrubale Azzari	7,000 sf
139	92	Herbert & Stella Starr	6,600 sf
139	93	John Doe	6,213 sf
139	93A	Max T. Goldman	5,825 sf
139	94	Clodemire & Daisy Bessette	5,437 sf
139	95	Roland & Florence Decaher	5,053 sf
139	96	Clara Rogers; Louise & Winnifred Axelby	4,666 sf
139	97	Fred & Florence Edmunds	4,288 sf
139	98	Joseph & Lena Gallant	3,950 sf
139	99	Eugene B. Hamilton	4,610 sf
139	100	Eugene B. Hamilton	2,200 sf
139	101	Elmer & Ola Brackenbush	5,000 sf
139	102	Eugene Gorrill	4,644 sf
139	104	Ethel C. Hoarty	4,306 sf
139	108	Eugene B. Hamilton	2,228 sf
139	109	Frank & Stella Moriarty	4,486 sf
139	110	Mary C. & Bowden Holmes	4,566 sf
139	111	Eugene Hamilton	13,938 sf
139	114	Eugene Hamilton	4,806 sf
139	115	Wm. James Curtis	4,841 sf
139	116	Jeremiah J. Regan	4,886 sf
139	117	Hugh, Jr. & Annie McLay	8,934 sf
139	118	Andrew Long	3,995 sf
139	119	Eugene B. Hamilton	10,825 sf
139	121	Eugene B. Hamilton	8,310 sf
139	122	Charles & Ann Dixon	10,734 sf
139	123	Earl R. & Mary Campbell	5,214 sf
139	124	Eugene Hamilton	5,112 sf
139	125	William F. Quinn, Jr; Olive Quigley	4A
139	126	Eugene Hamilton	22,689 sf
139	127	Thomas & Effie Birney	5,000 sf
139	128	Louis & Marie Bannister	5,000 sf
139	131	Eugene Hamilton	7,216 sf
139	132	Fred & Bessie Dyment	5,000 sf
139	133	Francis Brackett	5,000 sf
139	137	Eugene Hamilton	6,250 sf
139	138	Jean E. (Cassely) Long	15,625 sf
139	139	Henry and Mary Medugno	6,250 sf
139	140	Eugene B. Hamilton	20,836 sf
139	141	Thom., Jr. & Grace Talbot	10,408 sf
139	143	Annie Richardson	6,108 sf
SITE #3			
62	11	Anna White	23.5 A

and to determine whether such sum shall be raised by taxation, by transfer from available funds, by borrowing or by any combination of the foregoing; and to authorize the Board of Selectmen to acquire said parcels by gift, by purchase or by seizure by right of eminent domain, or take any other action relative thereto.

ARTICLE 16. To see if the Town will vote to raise by taxation and appropriate or transfer from available funds $10,000 for renovations to the Shawsheen Elementary School.

ARTICLE 17. To see if the Town will vote to appropriate $50,000 for the construction and development on town property of a ballfield and playgrounds in the Shawsheen School area and determine how said sum will be raised-by taxation, by transfer from available

(Continued on Page Seven)

(Continued from Page Six)

funds or by borrowing or by any combination of the foregoing, or take any other action relative thereto.

ARTICLE 18. To see if the Town will vote to raise and appropriate $25,000.00 to be used to replace broken and defective windows at the High School.

ARTICLE 19. To see if the Town will vote to raise and appropriate $2,500.00, and to authorize the Town Manager to use the funds to demolish structures and level the land formerly owned by RANDALL HURLEY on Bartlet Street.

ARTICLE 20. To see if the Town will vote to raise and appropriate $3,000.00 for the construction of tennis courts on the existing paved recreational areas at the High School.

ARTICLE 21. To see if the Town will vote to raise by taxation and appropriate the sum of $7,000 for the erection of outdoor lighting for one or more of the Town softball fields, on petition of JOHN J. FAIRBURN and others.

ARTICLE 22. To see if the Town will vote to appropriate $55,000 for pumping station equipment and necessary appurtenances at the Haggetts Pond Pumping Station and to determine how said sum will be raised, by taxation, by transfer, by borrowing or by any combination of the foregoing, or take any other action relative thereto.

ARTICLE 23. To see if the Town will appropriate $40,000 for pumping station equipment and necessary appurtenances at the Bancroft Booster Station and determine how said sum will be raised by taxation, by transfer, or by borrowing or by any combination of the foregoing, or take any other action relative thereto.

ARTICLE 24. To see if the Town will appropriate $40,000 for the installation of a force sewer main less than 8" in diameter from the pumping station at Haggetts Pond along Lowell Street to an existing sewer line near route 93, and to determine how said sum will be raised, by taxation, by transfer from available funds, by borrowing or by any combination of the foregoing; And authorize the Town Manager to contract with the Massachusetts Department of Public Works to install some of the sewer line, or take any other action relative thereto.

ARTICLE 25. To see if the Town will vote to raise by taxation $10,000 to add to the funds appropriated under Article 4 of the Warrant of the Special Town Meeting of August 21, 1967 for the purpose of laying and relaying water mains.

ARTICLE 26. To see if the Town will vote to appropriate $4,000,000 or any other sum to construct a water treatment plant with all necessary appurtenances, including original equipment therefor, at Haggetts Pond and to determine how such sum shall be raised whether by taxation, transfer, or borrowing or by any combination of the foregoing or otherwise, to authorize the Selectmen to apply for and accept any Federal, State, or County aid available and use the funds for that purpose, or take any other action connected with or incidental to the foregoing and authorize the Selectmen to acquire on behalf of the town by purchase, by gift, or by seizure by right of eminent domain, temporary construction easements, and permanent easements over lands supposed to be owned by:

1 - Karl C. Killorin - Map 175 Lot 3A

And to take any other action incidental to or connected with the foregoing matters or any of them. Betterments may be assessed.

ARTICLE 27. To see if the Town will vote to raise by taxation and appropriate the sum of $9,000.00 for the purpose of permitting the Town Manager to contract with a consultant for a study of the water rate structure of the Town of Andover.

ARTICLE 28. To see if the Town will vote to accept the provisions of General Laws, C. 40, S. 8D, to establish for the Town, an Historical Commission of seven members.

ARTICLE 29. To see if the Town will vote to memorialize the Governor and members of the General Court concerning the preservation of the Home Rule of Municipalities.

ARTICLE 30. To see if the Town will rescind the vote taken on Article 10 at the Special Town Meeting held March 18, 1968, which established as a by-law of the Town, Article II, Section 1A, under which section, a Special Town Meeting is required to be held the first Monday of each October.

ARTICLE 31. To see if the Town will vote to amend the by-laws of the Town, Article II, Section 1, paragraph 1, to change the date of the Annual Town Meeting to the first Monday of April in each year.

ARTICLE 32. To see if the Town will vote to raise by taxation and appropriate $25,000 for the purchase of sand, gravel and fill for town purposes.

ARTICLE 33. To see if the Town will vote to raise by taxation and appropriate $25,000 and authorize the Selectmen to use the sum to acquire by gift, by purchase, or by seizure by right of eminent domain for Public Works purposes lots 32 and 33 on Assessors' Map 38; the land is supposed to belong to W. RODNEY HILL and JOHN DANA HILL, trustees of Owanji Realty Trust.

ARTICLE 34. To see if the Town will vote to raise by taxation and appropriate the sum of $1,582.45 to meet the Town's share of the cost of the Greater Lawrence Sanitary District for the year 1970 as determined by Chapter 750 of the 1968 Acts of the Commonwealth of Massachusetts.

ARTICLE 35. To see if the Town will vote to transfer to the custody and control of the Conservation Commission for all purposes included in General Laws, Chapter 40, Section 8C as it now reads or may hereafter be amended, the following described land:

Land of the Town of Andover, being Lot 1 of Assessors' Map 150, containing 19.75 acres, located off Greenwood Road.

ARTICLE 36. To see if the Town will vote to authorize the Conservation Commission to expend the sum of $35,000 from the Conservation Fund for the acquisition for conservation purposes under G. L. c.40, s.8C, the fee of the following described land:

The southeasterly portion of Lot 5 of Assessors' Map 218, supposed to be owned by COLONY LAND COMPANY, INC., bounded:

Northwesterly by the northwesterly line of the New England Power Service Co. right of way;

Northeasterly by land of the Town of Andover;

Easterly by land of High Plain Realty Trust;

Southerly by Lot 16 of Map 219, now or formerly of LERNER and MUFSON; and by Lot 3 of Assessors' Map 209, now or formerly of New England Power Service Co.; and

Westerly by Lot 8 of Assessors' Map 218, now or formerly of THOMES.

said land to be acquired by purchase, by gift, or by seizure by right of eminent domain.

ARTICLE 37. To see if the Town will vote to raise by taxation or by transfer from available funds, or by borrowing, or by any combination of the foregoing, and appropriate the sum of $100,000, and to authorize the Conservation Commission to expend said $100,000, together with such moneys as may be in the Conservation Fund, for the purpose of purchasing for conservation purposes under G. L., c.40, s.8C, as amended, or as hereafter further amended, the fee, or any lesser interest, in all or part of the following described lands, or such other lands as may hereafter be authorized by the Town; no purchase to be made without the approval of the Board of Selectmen, title in every case to be in the name of the Town:

1. The land in Andover lying along the southerly bank of the Merrimack River, consisting of two parcels bounded and described as follows:

PARCEL A

Beginning at Essex Company Stone Bound No. 11, which is located at the southeasterly corner of land formerly of LEVI YORK conveyed to the Essex Company on July 6, 1847, by deed recorded with South Essex Deeds, Book 385, Page 50, thence westerly by the remains of a stone wall about 1510 feet to Essex Company Stone Bound No. 12; thence northerly along a line running from said Stone Bound No. 12 to Essex Company Stone Bound No. 13 about 700 feet to a point in said line 100 feet from said Stone Bound No. 13; thence westerly in a straight line about 1200 feet to Essex Company Stone Bound No. 16; thence southerly about 421 feet to Essex Company Stone Bound No. 17; thence southeasterly about 182 feet to Essex Company Stone Bound No. 18; thence southwesterly about 151 feet to Essex Company Stone Bound No. 19; thence westerly about 338 feet to Essex Company Stone Bound No. 20; thence northwesterly about 20 feet to Essex Company Stone Bound No. 21; thence northeasterly about 96 feet to Essex Company Stone Bound No. 22; thence northwesterly about 182 feet to Essex Company Stone Bound No. 23; thence northerly about 392 feet to Essex Company Stone Bound No. 24; thence westerly about 171 feet to Essex Company Stone Bound No. 25; thence southwesterly about 462 feet to Essex Company Stone Bound No. 26; thence northwesterly about 39 feet to Essex Company Stone Bound No. 27; thence northerly about 593 feet to Essex Company Stone Bound No. 28; thence northwesterly about 501 feet to Essex Company Stone Bound No. 29; thence westerly about 433.8 feet through Essex Company Stone Bound No. 30 to the easterly sideline of Interstate Highway Route 93; thence northerly by said highway 517 feet, more or less, to the Merrimack River; thence southeasterly by the Merrimack River 4800 feet, more or less, to a point shown as Point "D" on Plan of Land of Essex Company dated November 14, 1950; thence northerly 5 feet, more or less, to a Stone Bound; thence southwesterly 295 feet to an iron pipe which is located in a northerly prolongation of the line from Essex Company Stone Bound No. 11 to Essex Company Stone Bound No. 10; thence southerly about 282 feet to Essex Company Stone Bound No. 10; thence continuing southerly about 140.62 feet to the point of beginning.

Said Parcel A is composed of the following lots, or parts thereof, proceeding from east to west:

Lot 1 of Assessors' Map No. 125, supposed to be owned by FRANK STRAZZULLA and others, doing business as partnership under name and style of STRAZZULLA BROS. CO.

Lot 2 of Assessors' Map No. 125, supposed to be owned by TRUSTEES OF PHILLIPS ACADEMY.

Lot 3A of Assessors' Map No. 142, supposed to be owned by JACOB and ARMENHOUIE JACOBSON.

Lot 2A of Assessors' Map No. 142, supposed to be owned by JACOB and ARMENHOUIE JACOBSON.

Lot 2 of Assessors' Map No. 142, supposed to be owned by FREDERIC P. WORTHEN.

PARCEL B

Beginning at a point in the westerly side line of Massachusetts Highway Route 93 at land now or formerly of JOSEPH SHATTUCK; thence running nearly westerly 222 feet, more or less, to Essex Company Stone Bound No. 31; thence northerly about 441.70 feet to Essex Company Stone Bound No. 32; thence northwesterly about 999.95 feet to Essex Company Stone Bound No. 33; thence nearly westerly 543 feet to Essex Company Stone Bound No. 34; thence southeasterly about 200 feet to Essex Company Stone Bound No. 35; thence southwesterly 170 feet to Essex Company Stone Bound No. 36; thence northwesterly about 637 feet to Essex Company Stone Bound No. 37; thence southwesterly in a straight line about 2525 feet to Essex Company Stone Bound No. 40 at land of the Andover Village Improvement Society; thence northwesterly by said land of Andover Village Improvement Society to the Merrimack River; thence generally easterly by the Merrimack River to a point in the westerly line of Massachusetts Highway Route 93; thence southerly by said westerly line of said Highway to the point of beginning.

Said Parcel B is composed of the following lots, or parts thereof, proceeding from east to west:

Lot 4 of Assessors' Map No. 165 supposed to be owned by RIVER ROAD REALTY TRUST.

Lot 2 of Assessors' Map No. 187, supposed to be owned by JOHN ASOIAN and HARRY LOOSIGIAN.

2. A strip of land approximately 20 feet wide and 1978 feet long extending from River Road to Lot 2 of Assessors' Map 125, being shown as Lot 2 of Assessors' Map 126 supposed to be owned by ANNA P. HEFFRON.
3. Lot 3 of Assessors' Map 121 supposed to be owned by JOHN L. and GRACE L. CYR.

or take any other action relative thereto.

ARTICLE 38. To see if the Town will vote to raise and appropriate $10,000 to be used for the construction of a dam or dams across the out-flows of Pomp's Pond, and for pumping water into the pond, and to authorize the Selectmen to acquire the necessary easements for raising the pond level by gift, by purchase or by seizure by right of eminent domain. The person whose land would be affected by the easements is supposed to be GIRL SCOUT COUNCIL OF GREATER LAWRENCE.

ARTICLE 39. To see if the Town will vote to authorize the Manager to apply for State and Federal funds which may be available for constructing improvements at Pomp's Pond and the land surrounding that pond.

ARTICLE 40. To see if the Town will vote to appropriate $350,000 to acquire and develop for Municipal Off-Street Parking purposes land bounded and described as follows:

Beginning at the northeasterly corner thereof at the southeasterly corner of land of Merrimack Valley National Bank and the westerly side of Main Street, thence proceeding southerly by the westerly side of Main Street 135.62' to land now or formerly of WILLIAM R. HILL, thence turning and proceeding westerly by land of said HILL 98.55', thence turning and proceeding southerly by land of said HILL and land of ANDOVER SAVINGS BANK 45.02', thence turning and proceeding westerly by land of said bank 87.01' to land now or formerly of ELEANOR D. DOYLE, thence continuing westerly across land of ELEANOR D. DOYLE 88' more or less to a point at land now or formerly of JOSEPHINE McDONALD, thence turning and proceeding northerly 70' more or less by land of said JOSEPHINE McDONALD to land now or formerly of EDITH D. SWEENEY and MIRIAM SWEENEY McARDLE, thence turning and proceeding southwesterly by the last named land 19' more or less to land of JOHN D. and WILMA M. GLANCY, thence turning and proceeding northwesterly by land of said GLANCYS 126.25' to the southeasterly side of Central Street, thence turning and proceeding northeasterly by the southeasterly side of Central Street 62.50' to land now or formerly of JOHN J. McARDLE, JR. et ux, thence turning and proceeding southeasterly by said land of McARDLE 109.22', thence turning and proceeding northeasterly by land of said McARDLE 107.46' to land now or formerly of Merrimack Valley National Bank, thence turning and proceeding northeasterly by land of said bank 156.34' to the point of beginning.

And to originally construct and surface on such land a municipal off-street parking area; and to determine how the sum will be raised by taxation, by transfer from available funds, by borrowing or by any combination of the foregoing; to authorize the Selectmen to accept gifts of money to supplement the appropriated funds to be used for the same purposes; to authorize the Selectmen to acquire the fee by purchase, by gift or by seizure by right of eminent domain, or take any other action relative thereto. Betterments may be assessed.

The persons whose lands will be affected are supposed to be ANDOVER SAVINGS BANK, ELEANOR D. DOYLE, EDITH D. SWEENEY, MIRIAM SWEENEY McARDLE, JAYCOLE REALTY CORPORATION.

ARTICLE 41. To see if the Town will vote to appropriate and raise by taxation, transfer from available funds, or by borrowing, or by any combination of the foregoing the sum of $50,000.00 for the construction of sewer mains in Wild Rose Drive and connecting to existing Town sewers in Argilla Road and Wild Rose Drive for a distance of 1800 feet more or less; said construction to be done under the betterment act; and to authorize the Town to acquire easements by release, by purchase or by right of eminent domain across the following land supposed to be owned by the following:

Lot 9 of Assessors' Map 111, EDWARD R. & NANCY HOSTETTER

Lot 12 of Assessors' Map 111, HAROLD C. & LOIS B. LONGENDORFER

Lot 31 of Assessors' Map 111, JAMES N. & ANN J. GILLEN

or take any other action relative thereto, on petition of FRANCIS H. McPARLAND, JR. and others.

ARTICLE 42. To see if the Town will vote to raise by taxation and appropriate or transfer from available funds $5,000 for the celebration of the 325th anniversary of the incorporation of the Town, or take any other action relative thereto.

ARTICLE 43. To see if the Town will vote to raise and appropriate or transfer from available funds the following sums to pay the following bills:

(a) Kenneth P. Thompson Co., Inc. $11.95 for supplies purchased by the Dog Officer

(Continued on Page Eight)

(Continued from Page Seven)

in March of 1968.

(b) John J. McArdle, Jr., M. D., $135.00 for services rendered in 1967 in connection with injuries sustained by a Police Officer while on duty.

(c) Transglobal Steel Co., Inc. $1,919.83 for automotive parts and supplies furnished the Department of Public Works during 1969.

(d) J. A. Leone & Sons, Inc. $264.25 for fuel oil delivered to Memorial Hall Library -- insufficient funds to cover payment.

ARTICLE 44. To see what disposition shall be made of unexpended appropriations and free cash in the treasury.

ARTICLE 45. To see what amount the Town will vote to permit the Assessors to use in free cash to reduce the 1970 tax rate and to offset appropriations voted at the 1970 Town Meeting.

ARTICLE 46. To see if the Town will vote to rezone from Shopping Center District to Single Residence C the following parcel of land:

A certain parcel of land in Andover, Essex County, Massachusetts, bounded and described as follows:

Beginning at the point of intersection of the Andover-Tewksbury town line with the southerly side line of Lowell Street and running in a northeasterly direction, N83° 32' 10"E 109.81 feet to a county bound; thence still by said Lowell Street N89° 51' 00"E 736.86 feet to a county bound; thence still by said Lowell Street, in a southeasterly direction by a curved line having a radius of 2,000 feet and a length of 152.72 feet to a county bound; thence still by said Lowell Street S85° 46' 30"E 646.30 feet to a point at land of JOHN D. and VERA M. MacDONALD, Trustees of 133 Realty Trust; thence by said land of 133 Realty Trust by two courses as follows: S18° 04' 42"E 271.68 feet, S15° 13' 34"E 652.58 feet to a bound; thence by said land of said 133 Realty Trust by four courses as follows: N76° 30' 30"E 92.56 feet, N81° 37' 50"E 109.91 feet, N81° 24' 10"E 134.28 feet, N81° 46' 40"E 203.71 feet to a bound in the wall at the land now or formerly of EDITH W. LEIGHTON; thence by a stone wall along land of said LEIGHTON in eight courses, as follows: S09° 49' 00"E 182.56 feet, S09° 34' 40"E 155.07 feet, S07° 26' 40"E 94.31 feet, S03° 07' 30"E 120.47 feet, S04° 25' 20"E 115.98 feet, S64° 16' 20"W 12.27 feet, S24° 14' 10"E 101.66 feet, S24° 33' 10"E 69.24 feet to a point at the Andover-Tewksbury town line; thence by said Andover-Tewksbury town line N57° 09' 09"W 3066.29 feet to the south side of Lowell Street and point of beginning. The above described land contains 31.40 acres, more or less, as calculated from plans dated June 1, 1956 and January 10, 1966, scale: 1"=100 feet, prepared by Dana F. Perkins and Sons, Inc. Civil Engineers and Surveyors, Reading, Massachusetts.

ARTICLE 47. To see if the Town will vote to change from Single Residence A to General Business, the following described parcels of land identified as Lot 88 and 89 on Assessors' Map #55, the same being bounded and described as follows:

Parcel 1. Being Lot numbered six (6) as shown on plan of "Land of the Andover Associates dated May 1923 drawn by Horace Hale Smith C. E." recorded with North District of Essex Registry of Deeds, Book 476, Page 600, and more particularly bounded and described as follows:

EASTERLY:	one hundred eighty-five and 61/100 (185.61) feet by Lot numbered five (5) as shown on said plan;
SOUTHERLY:	sixty and 8/10 (60.8) feet by Chestnut Street;
WESTERLY:	one hundred thirty-six and 11/100 (136.11) feet by Lot numbered seven (7) as shown on said plan;
NORTHWESTERLY:	sixty-eight and 55/100 (68.55) feet by land now or formerly of one SWEENEY; and
NORTHEASTERLY:	nine (9) feet by land now or formerly of the Andover National Bank, said bound being along the center of Rogers Brook, so called.

Parcel 2. Being the westerly fifteen (15) feet of Lot numbered five (5) on said plan above referred to and more particularly bounded and described as follows:

Beginning at the Southwest corner of the granted premises in the Northerly line of Chestnut Street at a point which is two hundred twenty-two and 92/100 (222.92) feet west of its intersection with the westerly line of Main Street at land of the grantor; thence Northerly by said land of the grantor, the same being Lot numbered six (6) on said plan to a point in the center of Rogers Brook by land of the Andover National Bank one hundred eighty-five and 61/100 (185.61) feet; thence Easterly by a line running through the center of Rogers Brook by land now or formerly of the Andover National Bank seventeen and 2/10 (17.2) feet to land now or formerly of the Knights of Columbus Building Association of Andover; thence Southerly by the remaining portion of Lot numbered five (5) on said plan one hundred seventy-nine and 61/100 (179.61) feet to Chestnut Street; thence Westerly by said Chestnut Street fifteen and 2/10 (15.2) feet to the point of beginning, containing 2739.15 square feet more or less, on petition of ELEANOR D. DOYLE and others.

ARTICLE 48. To see if the Town will vote to amend the Zoning District boundaries so that those parcels of land belonging to MICHAEL J. DiBITETTO and ETHEL DiBITETTO and illustrated on the Assessors' Map 128, Lot 29; Map 128, Lot 29A and Map 128, Lot 23 be included in the Industrial A District, on petition of MICHAEL J. DiBITETTO and others.

ARTICLE 49. To see if the Town will vote to the exchange of land with GEORGE CHONGRIS of Andover, said land being located on the westerly side of Greenwood Road and being shown on a plan entitled "Plan of Land in Andover, Mass. made for J. C. Ryan, Inc., Scale 1"=200', March 1965, Clinton F. Goodwin, Reg. Land Surveyor," and said exchange to involve the transfer by the Town to GEORGE CHONGRIS of the unpaved and unused portion of Greenwood Road along its westerly boundary, and the transfer by GEORGE CHONGRIS to the Town of approximately four acres of land to the west of the zone setback line as shown on the aforementioned plan, on the petition of ALLEN S. YOUNG and others.

ARTICLE 50. To see if the Town will vote to accept as a public way, and name River Street in accordance with a plan entitled, "Plan of River Street, Andover, Mass. as laid out by the Board of Selectmen, Town of Andover, Massachusetts, Scale 1"=40' January, 1970, Harry R. Feldman, Boston, Mass.," on file at the office of the Town Clerk; and to authorize the Town to acquire the necessary easements by gift, by purchase, or seizure by right of eminent domain, over the parcels of land shown on said plan; and to use some of the road construction funds appropriated under Article 4 of the Warrant of the Town Meeting held August, 1967, and to appropriate by transfer, the unexpended funds voted under Article 7 of the Warrant of the Annual Town Meeting of March, 1969 for the awarding of damages, if any, by the Board of Selectmen from the taking of land and for the construction of roadway improvements, said road having been in open, adverse, uninterrupted use by the public for over fifty years. The names of the owners of land supposed to be affected by this article are:

MAP NO.	LOT NO.	
139	59	1700 Estate Trust
139	60	Roman Catholic Church
139	60A	John Doe
139	63	Nelson & Eva Townsend
139	64	Francis J. & Mary L. Riley
139	71	Louis E. Seiferth
139	73 & 74	Robert C. & Alida A. Corry
139	117	D. & F. Real Estate Trust
139	144	George W. & Mildred I. Davison
140	21	Earl H. & Clotilde E. Hunt
140	22	David L. & Elaine Doucette
140	24	Herbert T. & Elaine F. Peterson
140	52	Forrest J. Bussell
140	53	James J. & Ann E. Eldred
140	54	Charles H. & Mary F. Jacobson
139	67 & 147	Katherine M. Quinn
139	68	Saul Dearborn (Tax Title)
139	69	Mary McCabe (Tax Title)
139	70	Esther G. Corcoran et al
139	148 & 149	Howard L. & Mary C. Colbath
140	25	Lewis P. & Attley M. Nason
140	26	Clyde A. & Jocelyn A. White
140	32	Eugene L. & Kathleen A. Pimpare
140	33	Robert G. & Rose M. Northup
140	35	Charles R. & Agnes M. Coolidge
140	36	Henry C. & Mary L. Burbine
140	37,40,42,& 49	Theodore Mikulewicz
140	38	Marjorie L. Coombs, Agnes M. Grove
140	39	James C. Stearns Sr. & Mary R.
140	41	James F. & Helen M. Fereira
140	48	William R. Ballou
140	50	Robert, Jr. & Elizabeth A. Mills
140	52	Forrest J. Bussell
141	2	John J. & Timothy F. Cronin
141	3	Bette Brooks
160	8	Henry W. & Victolia S. Wrigley

ARTICLE 51. To see if the Town will vote to amend the Town By-laws, Article VII, Building Code, Section 37, by adding the following new Paragraph (d):

(d) There must be installed in every dwelling containing two or more apartments or any garden type apartments hereafter altered or erected combination heat activated and smoke sensored warning devices.

The type, number and locations are to be determined by the Inspector of Buildings.

ARTICLE 52. To see if the Town will vote to amend Paragraph 1 of Section 4 of the Andover Building Code which has been adopted as part of the By Laws of the Town by striking that paragraph and substituting for it the following:

1. The National Building Code, hereinafter referred to as the "National Code", shall be construed to be the issue of year 1967 as it may from time to time be amended or supplemented.

ARTICLE 53. To see if the Town will vote to accept as a public way "Serenity Lane" as approved by the Planning Board and the "Board of Selectmen", as shown on a plan entitled, Plan of Land in Andover, Massachusetts. - Subdivided for William Turner, dated February 1968 - Scale 1"=40', Engineer, Raymond G. Mansour, Andover, Massachusetts, said plan being recorded in the Essex North District Registry of Deeds as plan number 5884. Said plan and description for recording purposes filed with the Town Clerk, on petition of WILLIAM TURNER and others.

ARTICLE 54. To see if the Town of Andover will vote to accept as a public way, and name Twin Brooks Circle, as approved by the Planning Board as shown on a plan entitled "Subdivision and Acceptance Plan Elysian Fields, Sect. II, Subdivider Campanelli Builders, Inc., Engineer, Bradford Saivetz & Associates, Inc., dated Sept. 30, 1965", recorded in Essex North District Deeds as Plan #5428, copies of said plan and description of said street along with drainage and utility easements for recording purposes being on file with the Town Clerk, on petition of ARTHUR A. COLLINS and others.

ARTICLE 55. To see if the Town of Andover will vote to accept as a public way, and name Elysian Drive, as approved by the Planning Board as shown on a plan entitled "Subdivision and Acceptance Plan Elysian Fields, Section II, Subdivider Campanelli Builders, Inc., Engineer, Bradford Saivetz & Associates, Inc., dated Sept. 30, 1965" recorded in Essex North District Deeds as Plan #5428, copies of said plan and description of said street being on file with the Town Clerk, on petition of ARTHUR A. COLLINS and others.

ARTICLE 56. To see if the Town will vote to accept as a public way and name Dean Circle as approved by the Andover Planning Board and laid out by the Board of Selectmen, as shown on a plan entitled, "Subdivision Plan of Land located in Andover, Mass., owned by Chongris Bros., Scale 1"=40', May, 1968, Charles E. Cyr, Civil Engineer, Lawrence, Mass.", and shown as Plan #5897, filed with the North Essex Registry of Deeds: The plan and description, along with easements filed with the Town Clerk, on petition of WILLIAM H. HENDERSON and others.

ARTICLE 57. To see if the Town will vote to accept as a public way and name Gemini Circle as approved by the Andover Planning Board and laid out by the Board of Selectmen as shown on Sheet Four of four sheets on a plan entitled, "River Ridge Estates", dated February 23, 1965 owned by J. C. Ryan Const., Inc., Scale 1"=40', E. Conrad Levy & Assoc. Surveyors and Engineer, and shown as Plan No. 5339 filed with North Essex Registry of Deeds: The Plan and description along with easements filed with the Town Clerk, on petition of WILLIAM H. HENDERSON and others.

ARTICLE 58. To see if the Town will vote to accept as a public way and name Appollo Circle as approved by the Andover Planning Board and laid out by the Board of Selectmen as shown on Sheet One of four sheets on a plan entitled, "River Ridge Estates", dated February 23, 1965 owned by J. C. Ryan Const., Inc., Scale 1"=40', E. Conrad Levy & Assoc. Surveyors and Engineer, and shown as Plan No. 5339 filed with North Essex Registry of Deeds: The Plan and description along with easements filed with the Town Clerk, on petition of WILLIAM H. HENDERSON and others.

ARTICLE 59. To see if the Town will vote to accept as a public way and name Mercury Circle as approved by the Andover Planning Board and laid out by the Board of Selectmen as shown on Sheet Three of four sheets on a plan entitled, "River Ridge Estates", dated February 23, 1965 owned by J. C. Ryan Const., Inc., Scale 1"=40', E. Conrad Levy & Assoc. Surveyors and Engineer, and shown as Plan No. 5339 filed with North Essex Registry of Deeds: The Plan and description along with easements filed with the Town Clerk, on petition of WILLIAM H. HENDERSON and others.

ARTICLE 60. To see if the Town will vote to accept as a public way and name Launching Road as approved by the Andover Planning Board and laid out by the Board of Selectmen as shown on two plans one comprising four sheets and entitled, "River Ridge Estates" dated February 23, 1965 owned by J. C. Ryan Const. Inc., Scale 1"=40', E. Conrad Levy & Assoc. Surveyors and Engineer, and shown as Plan No. 5339, filed with North Essex Registry of Deeds, and the other plan entitled "River Ridge Estates, Sect. 2" owned by J. C. Ryan Const. Inc. dated February 23, 1967 Scale 1"=50', Pembroke Land Survey and Realty Company, Surveyor and shown as Plan No. 5722 filed with North Essex Registry of Deeds: The Plans and descriptions, along with easements filed with the Town Clerk, on petition of WILLIAM H. HENDERSON and others.

ARTICLE 61. To see if the Town will vote to accept as a public way Whispering Pine Drive as approved by the Planning Board and the Board of Selectmen, as shown on a plan entitled "Whispering Pine Drive", owned by Sidney P. White, dated September 22, 1967, Scale 1"=40', Engineer, Clinton F. Goodwin, Haverhill, Mass., said plan being recorded in the Essex North District Registry of Deeds as Plan No. 5792; plan and description for recording purposes filed with the Town Clerk, on the petition of SIDNEY P. WHITE and others.

ARTICLE 62. To see if the Town will vote to amend the Dog Control Law so that all dogs be restrained during those hours in which children are commuting to and from School. Suggested hours are 7:00 A.M.-8:30 A.M., 11:30-12:30 Noon, and 2:30-4:00 P.M., on petition of LINDA L. TOBER and others.

ARTICLE 63. To act upon the report of the TOWN OFFICERS.

ARTICLE 64. To transact any other business that may legally come before the meeting.

And you are directed to serve this warrant by posting attested copies and publication thereof, seven days at least before the time and places of said meeting as directed by the By-Laws of the town.

Hereof fail not, and make return of this warrant with your doings thereon, at the time and places of said meeting.

Given under our hands this twenty-third day of January, A. D., 1970.

ROBERT A. WATTERS
ROGER W. COLLINS
WILLIAM STEWART
PHILIP K. ALLEN
SIDNEY P. WHITE
SELECTMEN OF ANDOVER

A true copy
ATTEST:
THOMAS P. ELDRED, Constable
Andover, February 5, 1970

Seeks Pos
On School
Committee

Atty. Irving L.

Atty. Irving L.
Lovejoy Road, has
candidacy for a po
Andover school com
Atty. Newman wa
M.I.T. and Boston
school. He has bee
design and developm
ing and became co
the managerial prob
vate business.
He is a member
and Lawrence Bar

Selected
To Take P
In Progra

John A. Wilson o
Circle, has been sel
Experiment in Intern
to live abroad with
Yugoslavia this sum
John, a junior at
versity, Ithaca, N.Y
of Mr. and Mrs. A
Wilson.
The Experiment
gaged in internation
exchange since its
Donald B. Watt, fir
a group of Americ
their French and G
ing counterparts i
in 1932.
It is now the mos
lished program of i
world with represent
than 60 countries i
annual exchange o
young men and wo
the United States a
around the globe.
nonprofit organizat
its U.S. headquarte
Vt.
The Experiment r
"communication is
derstanding another
culture." Conseq
quires its particip
basic conversationa
language of their
To enhance h
Yugoslavia, John w
special seventeen-
oral Serbo-Croatian
Experiment just pr
ginning of the pro
100 hours of inst
combined with the
abroad, have cons
Experimenters in t
centile of national

Playlet A
Breakfast
Are Plan

A playlet e
Challenge of the
be presented on A
Feb. 11, 9:30 a.m.,
eran Church, 360
dover. Following
breakfast will be se
The playlet is
rection of Mrs. R
ton. Participatin
are Mrs. John M
Thomas Curtin,

Controlled Cap
Reserved Skiir
Motel & Inn
24 Hour Acco
Phone: (603)

Seeks Post On School Committee

Atty. Irving L. Newman

Atty. Irving L. Newman, 133 Lovejoy Road, has announced his candidacy for a position on the Andover school committee.

Atty. Newman was educated at M.I.T. and Boston College Law school. He has been engaged in design and development engineering and became concerned with the managerial problems of private business.

He is a member of the Boston and Lawrence Bar Associations, and has been admitted to practice before the U. S. Supreme Court. He has been appointed a member of the American Arbitration Association.

Atty. Newman's interest in education has led him to studies and surveys of school systems and he has conducted seminars and workshops on improving education in various areas.

He served on the 1965 Andover Educational Conference committee. He is also the author of the special town meeting article which has resulted in a study of a single-site concept for all future school building for the town.

The attorney is married to the former Harriet Wolfson of Brookline. Their children, Marc and Carol, are students at the Carnegie Institute of Technology and Fairleigh Dickinson University, respectively.

Atty. Newman states that the major task facing the school committee is to provide quality education in the face of spiralling costs and mounting complex educational problems. What is required to cope with these difficult problems, is experience in fiscal affairs and construction, experience in making management decisions, independent to make these decisions and the capacity to offer solutions for the benefit of all children and our community.

Selected To Take Part In Program

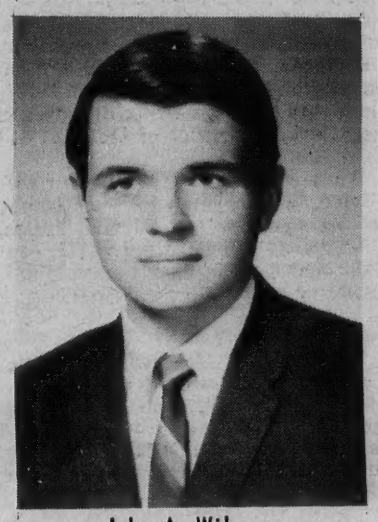

John A. Wilson

John A. Wilson of 26 Cheever Circle, has been selected by The Experiment in International Living to live abroad with a family in Yugoslavia this summer.

John, a junior at Cornell University, Ithaca, N.Y., is the son of Mr. and Mrs. Alexander M. Wilson.

The Experiment has been engaged in international educational exchange since its founder, Dr. Donald B. Watt, first introduced a group of American youths to their French and German-speaking counterparts in Switzerland in 1932.

It is now the most well-established program of its type in the world with representatives in more than 60 countries involved in the annual exchange of some 5,000 young men and women between the United States and 100 nations around the globe. The private, nonprofit organization maintains its U.S. headquarters in Putney, Vt.

The Experiment recognizes that "communication is the key to understanding another people and its culture." Consequently, it requires its participants to have basic conversational ability in the language of their host country.

To enhance his summer in Yugoslavia, John will enroll in a special seventeen-day course in oral Serbo-Croatian, given by The Experiment just prior to the beginning of the program. These 100 hours of instruction, when combined with the experience abroad, have consistently placed Experimenters in the upper percentile of national norms.

During the language course, John will meet the ten other members of his Experiment group. With the assistance of an experienced leader, they will discuss the customs and culture of Yugoslavia and prepare to meet its people on their own terms.

Following their arrival in the homestay community abroad, John and his fellow Experimenters will live with individual families for one month. This firsthand opportunity to develop friendships, to learn the customs and traditions, to use the language, and to participate in the activities of the host country from the vantage point of a family environment, is the heart of the Experiment program.

During his last three weeks in Yugoslavia, John and his group will invite members of their host families to join them for an extensive travel period throughout Yugoslavia. Seeing the host nation through the eyes of its nationals is a special feature of Experiment programs.

Playlet And Breakfast Are Planned

A playlet entitled "The Challenge of the Cross," will be presented on Ash Wednesday, Feb. 11, 9:30 a.m., at Faith Lutheran Church, 360 Main St., Andover. Following the program a breakfast will be served.

The playlet is under the direction of Mrs. Raymond Clayton. Participating in the play are Mrs. John McMurray, Mrs. Thomas Curtin, Mrs. Herbert Ottes, Mrs. Richard Carlson, Mrs. George Hayes, Mrs. William Voigt, Mrs. Donald LeRoy, and Mrs. Rudolph Morin. Mrs. Edward Ede is in charge of props and Mrs. Richard Rau and Mrs. William Brown will be ushers.

Reservations for the breakfast must be made by Feb. 6 with Mrs. C. Henry Anderson, 14 Rennie Drive. Tickets to the breakfast are $1.50, and baby sitting will be available at South Church. Hostesses will be Mrs. Conrad Eigenmann, Mrs. Thomas Curtin and Mrs. Winslow Burleigh.

Women of the community are invited to attend the program and breakfast.

YOU are SPECIAL!

When you . . .

SKI the SUN

MT. SUNAPEE
KING RIDGE
RAGGED MOUNTAIN

Controlled Capacity and Reserved Skiing for Motel & Inn Guests
24 Hour Accommodations
Phone: (603) 763-2301

Write: "Ski the Sun"
Mt. Sunapee, N. H. 03772

A BEAUTIFUL PEPPERELL THERMAL BLANKET

when you open a savings account of $50 or more, or add that amount to your present account in any one of our four convenient offices. This beautiful, practical Pepperell thermal blanket is a full 72 x 90 inches for twin or double beds. It keeps you snug and warm in winter and cool and comfortable in summer! It's available in five lovely colors, while they last . . . white, deep blue, deep pink, deep green and gold. $50 or more in any one of our three types of savings accounts and a lovely Pepperell thermal blanket is yours as a gift from your Essex Broadway Savings Bank!

ESSEX BROADWAY SAVINGS BANK
296 & 454 Essex St.
555 Broadway, 460 So. Union St.
685-1333

Savings Bank Life Insurance Sold At All Our Offices

FAY & DRISCOLL
INC.
FILTERED & METERED SERVICE
FUEL OILS
OUR DEPENDABLE SERVICE
PROMPT DELIVERY
683-3131
OIL BURNERS
Sales & Service
CUSTOMER SATISFACTION GUARANTEED
576 Haverhill St., Lawrence

VFW Post Membership Drive Begins

Andover VFW Post 2123 is accepting memberships for 1970 and will hold their monthly meeting, Sunday, Feb. 8, at 7:45 p.m. at the post home.

Any member of the Armed Forces who has served in Vietnam or other foreign service, may receive further information and an application from Patrick Flynn, 53 Summer St.

Members not able to attend Sunday's meeting should contact Mr. Flynn. There will be a roll call of officers taken at the session.

A wave 12 feet high can strike with a force of more than 100 tons for every foot of its length.

SKIMOBILES
We have a wide selection of new and used skimobiles. Service on all makes. Insurance estimates, also
ANDOVER SALES & SERVICE INC.
DON PEPIN, Prop.
100 SCHOOL ST. (B&M Station Bldg.) ANDOVER
OPEN TUES. & FRI. 'TIL 9 P.M. TEL 475-3075

Send Roses to Your Valentine
. . . the everlasting kind that will never fade or die. Our Rosarian (Giovanni) has cultivated these pretty blooms in a golden finish, then picked them for pendants, earrings, mini-collars and rings to blossom forth on fashionables. All they lack is fragrance!
$3.00
ANDOVER GIFT HOUSE
Austin & Priscilla Anderson
11 MAIN ST. ANDOVER 475-1822

High School Teams Successful

By Rick Harrison

The Andover High hockey and basketball teams returned to their consistent winning ways this week. Both registered a pair of easy victories to remain in the running for championships in their respective leagues.

Coach Charlie Vars' hockey club posted similar 4-1 triumphs over both Chelmsford and Tewksbury, while Coach Wil Hixon's cagers whipped Dracut, 67-29, and Wilmington, 72-44.

The pucksters are now second in the Merrimack Valley Schoolboy Hockey League with a 7-2-3 record for 17 points. They trail Burlington, which paces the pack with a 10-1-1 mark for 21 points.

The hoopsters are also second in the Merrimack Valley Conference with a 9-2 ledger. They are one game behind co-leaders North Andover and Billerica, who both boast a 10-1 mark. Overall, the basketball club is 10-2, holding a non-league win over Lawrence.

The hockey team's 4-1 decision over Chelmsford came rather easily. It pulled out to a 1-0 edge after one period, and then sewed things up with a three-goal outburst in the second canto.

The Lions' lone marker came late in the final period off Golden Warrior reserve goalie Dean Marshall, after starting netminder Allen Chapman had played two-and-a-half periods of shutout hockey.

Grange Out

Andover was forced to play the game without its highest scorer, first-line senior center Doug Grange (19 points). Grange was home sick with the flu, but junior Rob Flannery filled in nicely at the position.

Craig Bliss put the Golden Warriors on the scoreboard at 1:08 of the first stanza with an unassisted 15-foot slapshot for his third goal.

Jeff Lewis made it 2-0 at 2:54 of the second period, flipping a five-foot backhander over Chelmsford golie Doug Cortina. Defenseman Mark Hockmeyer was credited with an assist.

Dave Marson, who played his final game for Andover last Saturday, notched his only goal of the campaign at 5:38 of the period to make it 3-0.

Dave swiped the puck at the red line, and then whistled a 45-foot slapshot high over Cortina's shoulder to light the red lamp. Dick Anderson polished off the Golden Warriors' scoring at 6:30 with a 10-foot scramble score. Steve St. Jean had an assist.

Chapman, playing with a six-stitch gash in his head after being hit with a puck during a practice session, was lifted by Coach Vars at the six-minute mark of the final period.

Chelmsford Capt. Brian Cleary took advantage of the move at the 8:17 point, gunning a 20-foot wrist shot past Marshall to make it 4-1.

Andover ended with a lopsided 37-17 shooting edge on the Lions, who were cascading to their fourth straight defeat. Chapman made 15 saves and Marshall had one for the winners. Cortina stopped 33 Golden Warrior blasts.

Easy Win

The 4-1 decision over last-place Tewksbury was also fairly easy. Again Andover took a 1-0 lead after the first period, increased it to 3-1 at the second stanza break, and then added an insurance marker in the final canto.

The second line of Dick Anderson, Jeff Lewis and Steve St. Jean was red-hot, collecting three goals and six assists in the contest. Anderson had two goals and two assists, Lewis one goal and one helper, and St. Jean three assists.

Anderson pocketed the opening score at 9:53, converting passes from Lewis and St. Jean into his third seasonal red lighter. Mark Hockmeyer made it 2-0 at 0:45 of the second session with his sixth goal. Anderson helped out.

Tewksbury's talented Co-Capt. George Hughes stole the puck and rifled his 12th goal past Chapman at 2:37 of the period to make it 2-1.

But before the period had ended, Lewis pushed home his fifth lamplighter at 9:27 with Anderson and St. Jean helping out.

Anderson added the insurance at 2:15 of the last period, taking a feed from St. Jean and twinkling the scoreboard lights with his fourth yearly tally.

Other Andover sparkplugs included, Capt. Jan Gottesfeld, Grange, Flannery, Jim Stewart and Tim Fuller.

Marson's eligibility for winter sports elapsed on Jan. 31, according to a special ruling made by the Headmasters' Association. He went to gunnery school for one year, and thus was only awarded eligibility for two-thirds of the hockey season.

His absence will be felt in the Golden Warrior defense, and Coach Vars indicated that he plans to use Jim Stewart and Jeff Lewis to plug the hole.

The basketball team, still sky high from its big win over defending champ North Andover, had little trouble with a pair of weak opponents.

Hapless Dracut offered no resistance, as Andover exploded to a 32-6 lead after one period. Coach Hixon removed his starting five from the game at this point, but the halftime spread was still 41-10. The winners made it 53-19 after three quarters and then coasted home, with the starting five finally coming back late in the game.

Howe Leads

Co-Capt. Paul Howe led all scorers with 18 points, and he also picked off 16 rebounds. Co-Capt. Dick Muller added 15 points, big 6'7" center Shawn Mason had seven points and 14 caroms, Dave Hixon, Tom Adams and Neal Davis added six points apiece and Art Nichols had three points. Biff Moriarty, Carl Nilson and Joe L'Italien delivered two points each.

Steve Lanier also sparkled for Andover. Bob Burgess paced Dracut, now 1-10 overall and 0-10 in the Conference, with 10 points.

In the JV tilt, Coach Bill Vickers' Andover club won 74-20. Lefty Chris Post paced five players into double figures with 17 points.

The Wilmington tilt was more of the same. Andover grabbed a 17-8 first period bulge, and led the Wildcats 39-19 at the half. It was 59-30 after three quarters.

Co-Capts. Muller and Howe both dunked 20 points. Howe also snared 15 rebounds, while Muller had numerous steals and several classy assists. Dave Hixon also hit twin figures with 12 points, while Mason had seven, Davis six, L'Italien five and Adams two points. Jim Murphy canned 21 points for the losers.

In the JV prelim, Vickers' club upped its mark to 11-1 with a 62-37 win. Carl Nilson dropped in 13 points, while Steve Alexander and Post added 12 apiece.

In other action, the hockey team was slated to face fourth-place Masconomet (7-4-1) in a game yesterday at the Merrimac Valley Forum in Billerica.

The team is idle on Saturday, and then meets defending champion Wilmington (8-4-0) next Wednesday evening at 5:45 p.m.

The cagers were scheduled to meet Methuen on Tuesday at the AHS gym, and they host Burlington next Tuesday after an open date this Friday evening.

REYNOLD'S CONSTRUCTION
BUILDING – REMODELING
Alterations, Roofing, Etc.
Aluminum Comb. Windows
Quality Workmanship
Free Estimates
Robert R. Reynolds
Andover
686-5466

Cub Pack 100 Hears Story About Flag

Cub Scout Pack 100 held their January meeting recently at the Sanborn school.

Present at the meeting were Staff Sgt. Howard Leonard and Sgt. James Seymour of the Marine Corps Reserve Training Center, Lawrence. They showed a movie entitled The Story of Old Glory and then taught the Cubs how to fold the American Flag.

Den 1 received the Cubby award for parent attendance at the meeting.

The following Cubs received awards: Jamie Yameen, sportsman, denner; Paul Ziady, outdoorsman; Michael Schenck, sportsman; Steven Sherman, asst. denner; Robert Lenk, denner; Daniel Meehl, asst. denner; Richard Caughey, denner; Stephen Weinroth, asst. denner; Eric Brandt, asst. denner; David Jamison, denner; Robert Kilgo, asst. denner; Brian Cail, denner; Simon Mosely, bear, asst. denner; Christopher Veillette, denner; John Zurwell, gold arrow; Bill Orr, asst. denner; Bruce Snelgrove, denner; Kent Reinker, bear, gold arrow, silver arrow; Richard Callaghan, asst. denner; Timothy Peters, denner; Ernest Loeb, silver arrow.

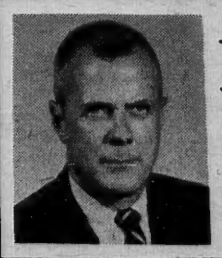

REAL ESTATE CORNER

by Warren N. Bixby

Dual-Purpose Rooms

When you are looking for a house to buy, consider the rooms which have a double purpose. They can add much to your enjoyment of a house.

If there is a den, perhaps you can also use it as a home office, a sewing room, or a guest room. You may be able to use it for all these purposes.

If you always eat in the kitchen or breakfast room, you may wonder what you would do with the dining room in a new house. It may be just the right size, and have the right light, to be used for many kinds of hobbies.

Let your imagination go when looking at houses to buy. You may find extra space is just what you've always wanted.

WATCH NEXT WEEK FOR "BATHROOM STANDARDS"

Who handles all kinds of real estate? We do at BIXBY & COMPANY, INC. We will arrange for you to build or buy. Some of our services include a building program, inventory of lots and headquarters for Business Transferees. BIXBY & COMPANY, INC., "The Real Estate People", 125 Main St. (Rt. 28), 475-5608. Open 9 to 5 Mon. thru Sat., evenings & Sun. by appt.

EVERY PATTERN OF STERLING SILVER MADE IN AMERICA IS AVAILABLE HERE
GRECOE JEWELERS
JEWELER – OPTICIAN
Jeweler to Andover
46 MAIN ST. 475-0830

AT T

Andover Bible
266 Lowell S
SUNDAY: 9:15 a.m
Service; 11 a.m. Mo
and Sunday school; 7
Service. Nursery ava

Ballard Vale Unit
Methodist & Cong
Rev. Charles A.
SUNDAY: 10 a.m. C
Worship and Nurs
Senior High Fellows
5 p.m. Junior High

West Parish
REV. NORMAN E.
SUNDAY: 10:30 a
School (Cradle Roll
5). Morning Service
11:30 Coffee Hour.
light Twirlers. 4
High Pilgrim Fello
p.m. Senior High Pilg
ship.

St. Augustine's
Rev. Kenneth J. Ken
Pastor
Saturday Evening M
Eves of Holydays --
7:00 p.m.
Sunday Masses: St
7:00 - 8:45 - 10:00
12:30.
Holyday Masses: St
7:00 - 8:00 - 10:30
7:00 p.m.
First Friday Mas
8:00 - 10:30 a.m. a
Week-day Masses:
5:30 p.m.
Confessions: Satu
Eves of Holydays an
days: 4:30 to 5:30
8:30 p.m.
Baptisms: Sunday
2:00 p.m. by appoin
lowed by blessing

St. Joseph's C
(Ballardval
SUNDAY: Masses
and 11:30 a.m.
heard before Mas
Mass 9:00 a.m.

St. Robert Bellarmi
Rev. William J. F
SATURDAY - Eve
7 p.m.
SUNDAY: Masses
11:30 a.m.

Temple Ema
483 Lowell St., L
Rabbi Harry A
Cantor Irving S
FRIDAY: 8:15 p.m.
SATURDAY: 9 a.m.

First Church o
Scienti
278 North Mai
SUNDAY: 10:30
School; Nursery ava
Service. Subject of le
"Spirit." Wednesda
timony Meeting.

Cochran C
Phillips Ac
(Chapel A
REV. JAMES RA
REV. FREDERIC
SUNDAY: 4:45
prelude. 5 p.m., Ve
Rev. Charles P. He
assistant dean
Princeton Universit
N.J., speaker.

Free Chu
(United Church
Rev. J. Allyn Brac
SUNDAY: 10:15
Service - Sermon
or Intimate". C

South Chu
(United Church o
REV. J. EVERET
SUNDAY: 9 a.m
Classes, Grades 1
10 a.m. Crib Room
4. Family Morning
J. Everett Bodge,
There". 11 a.m. M
men concerned with
istry. 6 p.m. Fam
ner.

FRE
120
GREEN
TO ALL
HEATING OIL C
CYR OIL
100 WATER ST.
683-27

AT THE CHURCHES

Andover Bible Chapel
266 Lowell Street

SUNDAY: 9:15 a.m. Communion Service; 11 a.m. Morning Service and Sunday school; 7 p.m. Evening Service. Nursery available.

Ballard Vale United Church
Methodist & Congregational
Rev. Charles A. Fowlie

SUNDAY: 10 a.m. Church School, Worship and Nursery; 7 p.m. Senior High Fellowship. Tuesday: 5 p.m. Junior High Fellowship.

West Parish Church
REV. NORMAN E. DUBIE SR.

SUNDAY: 10:30 a.m. Church School (Cradle Roll thru Grade 5). Morning Service of Worship; 11:30 Coffee Hour. 2 p.m. Twilight Twirlers. 4 p.m. Junior High Pilgrim Fellowship. 5:45 p.m. Senior High Pilgrim Fellowship.

St. Augustine's Church
Rev. Kenneth J. Kennedy, O.S.A.
Pastor

Saturday Evening Masses and Eves of Holydays -- 5:30 p.m. and 7:00 p.m.

Sunday Masses: St. Augustine's 7:00 - 8:45 - 10:00 - 11:15 and 12:30.

Holyday Masses: St. Augustine's 7:00 - 8:00 - 10:30 - 5:30 and 7:00 p.m.

First Friday Masses: 7:00 - 8:00 - 10:30 a.m. and 5:30 p.m.

Week-day Masses: 8:00 a.m. and 5:30 p.m.

Confessions: Saturdays and Eves of Holydays and First Fridays: 4:30 to 5:30 and 7:30 to 8:30 p.m.

Baptisms: Sunday afternoon at 2:00 p.m. by appointment - followed by blessing of mothers.

St. Joseph's Church
(Ballardvale)

SUNDAY: Masses - 9, 10:15 and 11:30 a.m. Confessions heard before Mass. Holyday Mass 9:00 a.m.

St. Robert Bellarmine Church
Rev. William J. Fitzgerald

SATURDAY - Evening Mass - 7 p.m.
SUNDAY: Masses - 7, 9, and 11:30 a.m.

Temple Emanuel
483 Lowell St., Lawrence
Rabbi Harry A. Roth
Cantor Irving Shuman

FRIDAY: 8:15 p.m.
SATURDAY: 9 a.m. & 10:30 a.m.

First Church of Christ Scientist
278 North Main Street

SUNDAY: 10:30 a.m. Sunday School; Nursery available; Church Service. Subject of lesson sermon; "Spirit." Wednesday; 8 p.m. Testimony Meeting.

Cochran Chapel
Phillips Academy
(Chapel Ave.)
REV. JAMES RAE WHYTE
REV. FREDERIC A. PEASE

SUNDAY: 4:45 p.m., Organ prelude. 5 p.m., Vesper service, Rev. Charles P. Henderson, Jr., assistant dean of the chapel, Princeton University, Princeton, N.J., speaker.

Free Church
(United Church of Christ)
Rev. J. Allyn Bradford, Pastor

SUNDAY: 10:15 a.m. Worship Service - Sermon title "August or Intimate". Church School.

South Church
(United Church of Christ)
REV. J. EVERETT BODGE

SUNDAY: 9 a.m. Senior High Classes, Grades 10 through 12. 10 a.m. Crib Room through Grade 4. Family Morning Worship: Rev. J. Everett Bodge, "Take It From There". 11 a.m. Meeting of Laymen concerned with Creative Ministry. 6 p.m. Family Night Dinner.

Christ Church
REV. J. EDISON PIKE, Rector

SUNDAY: 8 a.m. Holy Communion. 9 a.m. The Liturgy of the Lord's Supper. 9:30 a.m. First Session Church School; Adult Forum Hour. 10 a.m. Family Morning Prayer, Sacrament of Holy Baptism, and Sermon. 10:30 a.m. Second Session Church School; Adult Forum Hour. 11 a.m. Morning Prayer and Sermon. 5:30 p.m. Junior EYC. 7 p.m. Senior EYC.

Andover Baptist Church
REV. EARL ROBINSON, pastor

SUNDAY: 9:30 a.m. Sunday School classes for all ages through adult. 10:45 a.m. Morning worship with sermon by the pastor on "From Manger to Mountain." Nursery and junior church for children to age 9. 4 p.m. Church membership class for youth. 7:30 p.m. Evening service with special speaker, Miss Debbie Lloyd, describing work among the Mormons in Utah. No Youth Fellowship meetings today.

OLDE ANDOVER

President Calvin Collidge and Mrs. Collidge visited Andover on the occasion of the 150th anniversary of the founding of Phillips Academy in the spring of 1928.

Officers Elected At Vale Church

The annual meeting of the Ballard Vale United Church was held on Friday, Jan. 30.

The following officers were elected: moderator - layleader, John McIntyre; treasurer, Robert Mears; collector, Mrs. John McIntyre; recording secretary - clerk, Mrs. James Letters; laymen to Methodist Conference, Mrs. Henry Meyers; alternates, Mr. and Mrs. William MacAfee; delegates to Andover Association, Mrs. Margaret Russell and Mrs. Doris Smith; trustees for three years, Neal Mitton and Robert Sutton.

It was voted to change from a calendar year closing to a fiscal year closing June 30, and to change the annual meeting time from January to May.

Official guests at the meeting were Rev. James Uhlinger, Methodist District Superintendent and Mrs. Uhlinger, and Rev. Karl Philippi, Area Minister for United Church of Christ, and Mrs. Philippi.

Each man spoke briefly about out-reach activities in the area of which Andover is a part, and hope was expressed that during the coming year the local church might take a more active part in such activities.

Preceding the meeting, a chicken pie supper was served by the young people of the church, who did the entire job by themselves.

IN CHORUS

Sarah Pingree of Andover, a freshman at Ithaca College, Ithaca, N.Y., is an alto in the College Chorus. She is majoring in music at the college.

A New Weight Watchers Season Is Starting Now!

For a Slimmer You in '70 join a Weight Watchers Class Now! Take the first big step towards losing weight and keeping it off for good! No pills. No starvation. We'll help you "re-educate" your eating habits and lose weight. Registration 3.00. Weekly Dues 2.00. New members accepted at all times!

WEIGHT WATCHERS®
Some talking, some listening, and a program that works.
For Men, Women, Teen-Agers

For Information Call
453-6781 (Lowell)
325 Harvard St., Brookline, Mass.
LAWRENCE - Tuesdays 8:00 P. M.
HOLIDAY INN
Interstate 495 at Route 114

CARPETOP® MATS and MATTING

NOW at the ANDOVER HOUSE of CARPETS

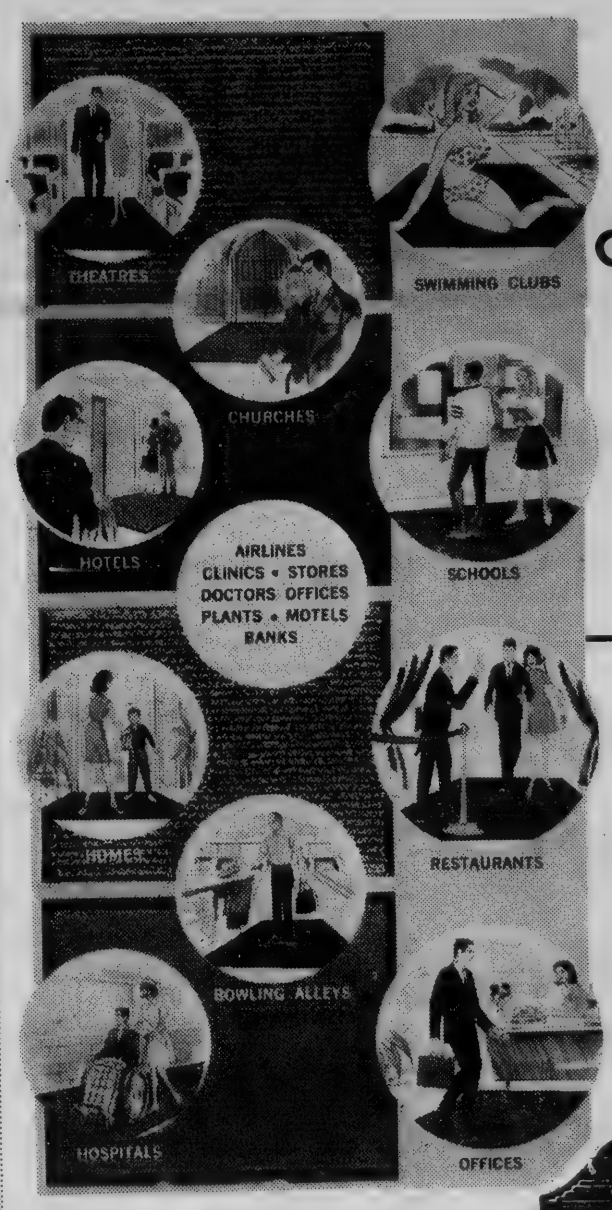

IDEAL for COMMERCIAL and HOME USE!

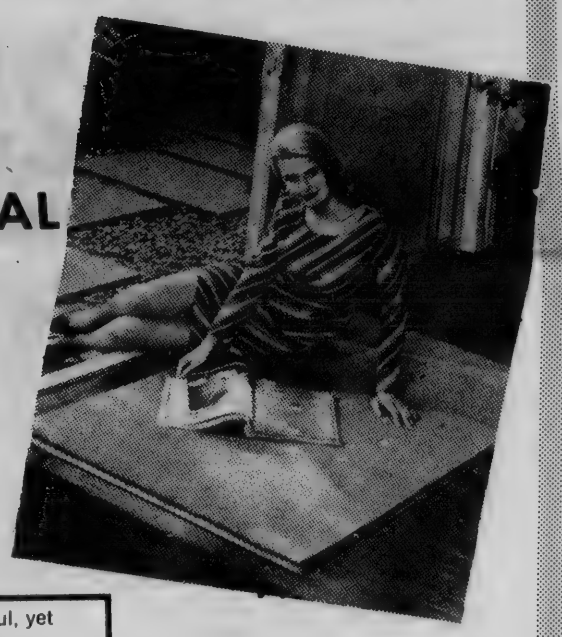

Carpetop is the quiet, beautiful, yet completely effective answer to any maintenance, protective, or replacement problem on wood, tile, terrazo, linoleum or carpeted floor.

In homes, Carpetop is ideal for entranceways, porches, halls, bathrooms, kitchens, patios.

In high-traffic ways and other areas of stores, hotels, and office-buildings, Carpetop will positively cut cleaning costs, bring new safety, provide a cheery welcome to customers and guests. Just roll it on; it lies flat and stays put.

Carpetop typifies the high quality standards of International Rubber Corporation There is nothing finer.

SIZES: MATS
2' x 3'; 3' x 4'; 3' x 5'
3' x 6'; 4' x 6'; 4' x 8'

IMPERIAL VINYL BASE WITH 1" BORDER ON FOUR SIDES

SIZES: MATTINGS
36"; 48" and 72"

IMPERIAL VINYL BASE WITH 1" BORDER ON TWO SIDES

Both mats and mattings are in patterns of red and black tweed black and white stripe blue and green tweed and beige and white stripe.

THOMAS R. TRASK

ANDOVER House of Carpets Inc.

RICHARD J. TRASK

HOURS: MON., WED., SAT. 9 to 5:30 – TUES., THURS., FRI. 9 to 9
FREE ESTIMATES • BUDGET PAYMENTS
SHAWSHEEN PLAZA • NORTH MAIN STREET • ANDOVER • 475-2911

FREE! 1200 GREEN STAMPS
TO ALL NEW HEATING OIL CUSTOMERS
CYR OIL CO.
100 WATER ST. LAWRENCE
683-2775

Y Planning Vacation Camp

The Andover branch of the Greater Lawrence Y.M.C.A. will again conduct a vacation camp for boys and girls 8-12 years of age during the next school vacation week. The camp will be in session Tuesday through Friday, Feb. 17-20. Enrollment will be limited and registrations are now being accepted on a first come basis at the Y.M.C.A., 10 Brook St.

Y.M.C.A. physical director, Walter J. Kimball will direct the program assisted by a staff of Y leaders. The camp will be in session from 9 a.m. - 3:30 p.m. daily. The program will include gym and craft activities, bowling and roller skating, three splash periods in the Phillips Academy pool, movies and a variety of special events.

CONCERT SATURDAY

The Walnut Hill Glee Club and the Phillips Academy Chorus will present a choral concert Saturday, Feb. 7 at 7 p.m. in George Washington Hall on the Academy grounds.

Subscribe to the TOWNSMAN.

ANDOVER Beverage Mart
On The Municipal Parking Space
Imported & Domestic
Beers - Wines and Liquors
FREE DELIVERY 475-8311
Fred Yunggebauer, Mgr.

PIANO and ORGAN SERVICE CENTER
146 South Broadway, Lawrence
682-3417
SPECIAL – Re-Built
KRAKAUER GRAND Like New

DOLLAR DAYS IN LAWRENCE
SAVE A BIG
25% to 33 1/3%
AT WHITWORTH'S ON
SKIS - BOOTS - PARKAS - PANTS

ADULT SKI OUTFIT
Skis with steel edges – P-Tex Base (no waxing. 2-Way Release Cable Bindings.
$25.98
Outfit As Above With Step-In Bindings $34.98

CHILDREN'S BETTER SKIS
20 Laminations . . . Inter-Loc edges . . . P-Tex Base (no waxing) . . . Reg. Price $18.98. These sizes only: 4'9"; 5 Ft; 5'3"; 5'6".
$12

SKI BOOTS BIG! BIG! VALUES
Boots that were unusual values at their regular prices . . . NOW AT THESE SAVINGS!
REGULAR $16.98
DOUBLE LEATHER BOOTS Sizes 8 to 12 Only $13.98
REGULAR $39.98
5 BUCKLE BOOTS $34.98
REGULAR $49.98
5 BUCKLE BOOTS $44.98
$62.50 Women's REIKER BOOTS $57.50
$69.98 Men's REIKER BOOTS $64.98
SAVINGS ON BETTER BOOTS - COME IN!

SAVE ON SKI CLOTHING
MEN'S JACKETS Were $26.98 to $33 . . . . $19.98
MEN'S JACKETS Were $35.98 to $42 . . . . $29.98
MISSES' JACKETS Were $26.98 to $33 . . . . $19.98
MISSES' JACKETS Were $35.98 to $42 . . . . $29.98
MEN'S $17.98 SKI PANTS $12.98
MEN'S $21.00 SKI PANTS $16.98
MEN'S $28.00 SKI PANTS $21.98
BOYS' & GIRLS' $11.98 SKI PANTS . . . . . $ 8.98
BOYS' & GIRLS' $14.00 SKI PANTS . . . . . $ 9.98

"YOUR LOCAL SPECIALIST IN SPORTS"
WHITWORTH'S
SPORTING GOODS
523 ESSEX ST. LAWRENCE Near Franklin St.
FREE PARKING – WEST SIDE CAR PARK

Close Race In Church League

As a result of this week's action in the Church Basketball League, a two-way race is beginning to shape up in the Junior Division between West Parish A and St. Augustine B.

Both teams posted victories on Monday night to remain undefeated and tied for first place with identical 6-0 records.

In the Intermediate Division, West Parish 1 posted its seventh straight triumph and now has clinched at least a tie for its second straight championship.

Junior Division

In the big game, St. Augustine B battled to a 17-10 victory over St. Robert's A. St. Robert's was 5-1 entering the tilt, while St. Augustine B was 5-0.

The contest was tied several times in the first half, before the winners broke away in the fourth quarter. St. Augustine B was ahead 4-2 after one period, 10-6 at the half, and 13-10 after three quarters.

Leading the victors were Mike McCormick and Dave Hajj with 6 points each, while Buzz Bayliss and Bob Hannon dumped in 2 points each and Mark Moriarty had a free throw.

Big John Bohl hooped 8 points for the losers, and John Weitz added one bucket. John Carroll and Connie Martin also chipped in with fine defensive efforts.

West Parish A captured its 32nd game in the past 33 starts with a lopsided 26-2 victory over Christ Church. Division scoring leader Bill Alexander paved the way with 10 points, while Dave Bronson added 8 points, Labeeb Abboud had 4 points, Tim Brownlie swished 2 points, and Mark Conlon and Doug Spencer had one charity toss apiece.

Bruce Wilton fired in a second quarter basket for Christ Church, while Bill Gougher, Timmy Francis and Greg Stupack also starred for the losers.

Dead-eye Paul Maguire poured in 19 points to spark South Church to a 29-2 romp over Unitarian. For South it was the fifth win in six starts.

Bob Jenkins scooped in 8 points to back Maguire, and Mark Howe had 2 points for South. Matt Russell collected the only 2 points for Unitarian.

Lee Apgar popped in 4 points, and Bill Bunnell delivered a pair of free throws, to spark Free Church to a low-scoring 6-1 win over St. Augustine A.

Richard Lucy's third quarter charity toss was the only point for the losers.

High-flying Baptist Church won its fourth straight game with a 10-2 decision over winless West Parish C. Brian White dunked 6 points and Kenny LaFleur added 4 markers for Baptist. Jeff Smith pumped in the lone West C basket, which was also the first bucket of the game.

The final Junior match saw St. Augustine C topple St. Robert's B, 6-2. The game was tied 2-2 at the half. Mike O'Brien threw in 4 points for the winners, while Dave Fleming contributed 2 points.

Bob Murray tossed in the only bucket for St. Robert's B.

In the division scoring chase, Billy Alexander has a big lead with 84 points. Paul Maguire has 48, Brian White and Labeeb Abboud have 41 points apiece, Bob Hannon has 40, Dave Bronson has 39 and Mark deConstant and John Bohl have 36 each.

Intermediates

Defending champ West Parish 1 overcame a 4-0 first period deficit to belt Free Church, 22-4. West 1 is now 7-0, and holds a two-game edge on three other teams with two games remaining.

Greg Brown paced all scorers with 13 points, Timmy Devlin gunned in 4 points, Bob Peters had 3 markers and Kent Hedrick chipped in with two free throws.

Scott Hammar flipped in two points, and Bruce Franz added a brace of charity tosses, for all of the Free scoring in the first quarter.

Division scoring king Keith Verrette extended his big lead by stuffing in 27 points to pace St. Augustine 1 to a 48-20 triumph over St. Augustine 2. Keith had 24 of his points in the first half.

Pat Fay dropped in 12 points for the winners, Jimmy Loscutoff had 5 markers and Kurt Reming added 4 points.

Steve Royal hooked in 8 points for the losers, Eddie Caselden and Billy Haskell contributed 4 points each, and John Zemis and Paul Rindone popped in one bucket apiece. Mark Costello also played well for St. Augustine 2.

In a seesaw game between clubs with equal records, Baptist came-from-behind to post a 27-20 victory over Christ Church.

Christ led 9-5 after one quarter, but Baptist exploded in the second stanza to run out to a 17-12 advantage at the half. Christ Church rallied in the final period, but fell short.

George Stedman fired in 10 points for Baptist to lead all scorers, while Jeff Towne had 6 points, Rod Stedman added 5 markers, Tom Meuse and Jim Sciuto had 3 points apiece and Steve Evans had a free throw.

For Christ Church, Roddy Perron dunked 7 points, Gary Peck popped in 6 points, Dave Lockwood banked in 4 points and John McEvoy had 3 markers.

Two other Intermediate contests resulted in forfeits. South upped its mark to 5-2 with a 2-0 forfeit win over West Parish 2, and St. Robert's collected its first triumph with a 2-0 forfeit victory over winless Unitarian.

In the division scoring race, Keith Verrette is running away from everyone with 150 points and a 21.4 per game average. George Stedman has 74 points, Paul Hoffman has 62, Greg Brown has 58, Jim McEwen 51 points, Steve Royal 47 points and Roddy Perron 47 points.

The big Junior match next week will be the West Parish B (5-1) vs. St. Robert's A (5-2) contest at 6:15 p.m. Monday. The top Intermediate game will be the South (5-2) vs. St. Augustine I (5-2) tilt at 8:45 p.m. Both tilts are at the East Junior High gym.

TEXACO
S&H GREEN STAMPS
MORE PULLING POWER
VILLAGE ANNEX TEXACO
14 NO. MAIN ST. – ANDOVER
QUALITY • SERVICE • SAVINGS

NEW
MERRIMACK MAXIMUM RATES
7 1/2% CERTIFICATES OF DEPOSIT $100,000 MINIMUM BALANCE 1 YR. MATURITY
5 3/4% SAVINGS CERTIFICATES 2 YR. MATURITY
5 1/2% SAVINGS CERTIFICATES 1 YR. MATURITY
MERRIMACK VALLEY NATIONAL BANK
MEMBER F.D.I.C.

Curriculum Days Planned

The third of this year's ten curriculum days will occur next Tuesday, Feb. 10, when elementary children will be released from school at 11:30 a.m., before lunch, and secondary students will leave school right after lunch, at 12:20 p.m.

On curriculum days, all schools close early to provide periodic half-days of released time for the system's teachers; the staff spends this time working in various subject-area groups to develop a kintergarten-through-graduation (K-G) curriculum in each subject area, for the entire system.

For the convenience of parents, Assistant Superintendent Vaughn I. Clapp announced the following schedule of curriculum days for the remainder of the academic year.

Curriculum days will be Tuesday, Feb. 10; Thursday, Feb. 26; Tuesday, March 10; Thursday, April 2; Wednesday, April 15; Tuesday, May 5; and Thursday, May 21.

Consult
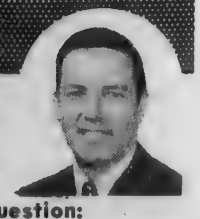
DOUG HOWE
about this question:
"Our 50 year old home was badly damaged by fire. It will cost us $5500 to repair the home – our fire insurance is for $12,000 – but the insurance company allows only $3200 damage, as the 'depreciated' value of the burned-out portion. Is it possible today to insure a home to 'full replacement' value?"
Douglas N. HOWE
INSURANCE • REAL ESTATE
52 MAIN ST. 475-5100

At The Library

Valentines

Memorial Hall Libr
tunate to have a goo
of Victorian valentin
play of the artistic lo
of earlier Valentine
on view in the main re
One of the most inte
entines is a George
valentine, done on whi
paper with flowers i
which are colored by

Two historical
valentines are avail
library: the well-know
Lee wrote the first on
this is still the bes
the more recent pu
called "The Valen
Origins" and it has
by Frank Staff, Pra
Collecting valentines
more a popular and val
and both of these boo
identify your attic

Great Books

The regular meetin
Books Discussion Gr
held on Feb. 10 in
print room at 7:30
ing. Mr. and Mrs
Tardiff, 5 Porter Ro
will lead the discuss
Forster's Passag
Everyone is welcome.

Children's Movies

On the first Thur
month, Feb. 5, mov
shown in the Children
all school age chil
following three films w
Harold and the Pur
Adalie Penquins of t
and Dragon Tears.

Births...

PEATMAN - A dau
Ellen, Tuesday, Jan.
rence General hosp
and Mrs. Glenn Peatm
Road. The mother
Griffith.

WEBB - A daughter
Wednesday, Jan. 28,
General hospital, to
William Webb, 9 Ke
The mother was Ja

SEVILLE-JONES -
ters, Tuesday, Jan.
rence General hosp
and Mrs. Clifford Sev
Richard Circle. The
Nesta Robertson.

KORDOS - A son,
Jan. 28, at BonSecou
to Mr. and Mrs. Ron
dos, 8 Gleason St. Th
the former Betty J
Detroit, Mich. The fa
a daughter, Lisa.

HASTINGS - A dau
day, Feb. 2, at Bon S
pital, to Mr. and
M. Hastings, 27 To
The mother was Cynt
pros.

CAIRNIE - A son,
James, Jr., Sunday,
Lawrence General ho
and Mrs. William J.
High St. The mothe
Bowden.

First Aid Subject Of Discussion

The February me
Friendly Circle of
Baptist Church will
the church vestry on
9, at 7:45 p.m.

Following the busin
the group will be giv
Mrs. Edith Eastman,
topic "Simplified Fi
for the Homemaker."
man, a graduate of M
General Hospital, is c
ployed as an eleme
nurse in the town of
as such, must keep a
modern first aid trea

Refreshments will
program under the
Mrs. Edna Lounsbur
Ruth Stocks and Bev
bury.

MARV
Window Cl
Windows & Storm
Washed
Paint Was
Floors Washed
FOR PROMPT
CALL 682-

At The Library

Valentines

Memorial Hall Library is fortunate to have a good collection of Victorian valentines. A display of the artistic love offerings of earlier Valentine's Days is on view in the main reading room. One of the most interesting valentines is a George Meek signed valentine, done on white embossed paper with flowers in the center which are colored by hand.

Two historical surveys of valentines are available at the library: the well-known Ruth Webb Lee wrote the first one in 1952 and this is still the best authority; the more recent publication is called "The Valentine and its Origins" and it has been written by Frank Staff, Praeger, 1969. Collecting valentines is more and more a popular and valuable hobby, and both of these books will help identify your attic possessions.

Great Books

The regular meeting of the Great Books Discussion Group will be held on Feb. 10 in the library print room at 7:30 in the evening. Mr. and Mrs. Joseph A. Tardiff, 5 Porter Road, Andover will lead the discussion of E. M. Forster's Passage to India. Everyone is welcome.

Children's Movies

On the first Thursday in the month, Feb. 5, movies will be shown in the Children's Room for all school age children. The following three films will be shown: Harold and the Purple Crayon, Adalie Penquins of the Antarctic, and Dragon Tears.

SKI TRIP. Sisters Alison and Ann McGoff, 11 Apple Tree Lane, are shown at Mt. Sunapee, Newbury, N. H. Alison is a student at Andover High school, while Ann is a student at Temple Buell College, Colorado.

Births...

PEATMAN - A daughter, Faye Ellen, Tuesday, Jan. 27, at Lawrence General hospital, to Mr. and Mrs. Glenn Peatman, 403 River Road. The mother was Jeannie Griffith.

WEBB - A daughter, Laura Jean, Wednesday, Jan. 28, at Lawrence General hospital, to Mr. and Mrs. William Webb, 9 Kenilworth St. The mother was Janice Roman.

SEVILLE-JONES - Twin daughters, Tuesday, Jan. 27, at Lawrence General hospital, to Mr. and Mrs. Clifford Seville-Jones, 6 Richard Circle. The mother was Nesta Robertson.

KORDOS - A son, Wednesday, Jan. 28, at BonSecours hospital, to Mr. and Mrs. Ronald W. Kordos, 8 Gleason St. The mother was the former Betty J. Burcz of Detroit, Mich. The family includes a daughter, Lisa.

HASTINGS - A daughter, Monday, Feb. 2, at Bon Secours hospital, to Mr. and Mrs. Joseph M. Hastings, 27 Topping Road. The mother was Cynthia C. Lampros.

CAIRNIE - A son, William James, Jr., Sunday, Feb. 1, at Lawrence General hospital, to Mr. and Mrs. William J. Cairnie, 50 High St. The mother was Sharon Bowden.

First Aid Subject Of Discussion

The February meeting of the Friendly Circle of the Andover Baptist Church will be held in the church vestry on Monday, Feb. 9, at 7:45 p.m.

Following the business meeting, the group will be given a talk by Mrs. Edith Eastman, R.N., on the topic "Simplified First Aid Hints for the Homemaker." Mrs. Eastman, a graduate of Massachusetts General Hospital, is currently employed as an elementary school nurse in the town of Andover and as such, must keep abreast of the modern first aid treatment.

Refreshments will follow the program under the direction of Mrs. Edna Lounsbury, chairman; Ruth Stocks and Beverly Lounsbury.

MARV'S
Window Cleaning
Windows & Storm Windows
Washed
Paint Washed
Floors Washed & Waxed
FOR PROMPT SERVICE
CALL 682-6392

Jazz Concert On Friday

Prominent Jazz artists, Jimmy Rushing, Herb Hall, Herman Autrey, Bennie Morton and others will be presented through the courtesy of Mr. Joseph Robertson at Governer Dummer Academy's 8th Annual Jazz Concert to be held at the Thompson Arts Center at the Academy on Friday, Feb. 6 at 8:30 p.m.

Tickets will be available at the door and may be purchased in advance through the Govenor Dummer office or Mrs. Harper Follansbee of Andover.

Police Dog Demonstration For Lodge

On Feb. 18, the regular meeting of the Cochichewick Lodge Service Committee will be held at the Masonic Temple North Andover Center.

The entertainment will be a demonstration by Police Officer Joseph DeZoglio and his police dog, "Hanns."

The public is invited to attend the demonstration, Wednesday, starting at 7:30 p.m.

Fire Log

The Andover Fire Department responded to the following alarms between the period of Jan. 27 to Feb. 2.

Jan. 29 - Frederick Worthen, 113 Old River Road, barn fire.

The Andover Fire Department ambulance responded to five calls during this same period.

Along James Bay in Hudson Bay, Canada has established a 7,000 square mile park, Polar Bear Provincial Park, where polar bears come the farthest south. It also contains bearded seal, walrus, Arctic fox, caribou, snow geese, blue geese and ptarmigan.

HAMMOND ORGANS
KRAKAUER PIANOS
KNUEPFER & DIMMOCK, Inc.
THE MUSIC HOUSE SINCE 1896
286 ESSEX ST. LAWRENCE
688-6061

South PTO Plans Events For Vacation

The Parent-Teachers' Organization of the South Elementary School, Andover has planned some recreational activities for the children of the school during the up-coming winter vacation period.

On Monday, Feb. 16 the children will meet at the school at 1:15 p.m. to board a bus which will take them to the Frost Arena where they will ice skate from 2 until 4. On Thursday, Feb. 19 a movie, "Stuart Little," will be presented at the school.

UPSON'S PHARMACY
2 POOR STREET
FREE PRESCRIPTION DELIVERY
475-2590

CANCELLATIONS OF FAMOUS MAKE SHOES
SUBSTANTIAL SAVINGS
• Women's Shoes TO SIZE 12—4A—3E
• Men's Shoes TO SIZE 14B—3E
• For Children FLEET-AIRE SHOES
• The Original Genuine Elevator Shoes For Men
BERGER'S SAMPLE SHOE STORE
Dial 683-4311
167 - 169 ESSEX ST., LAWRENCE

A GIFT OF LOVE

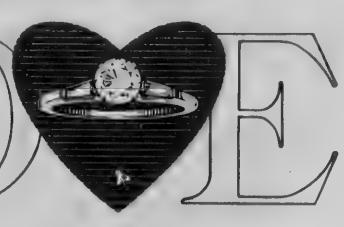

Diamonds, are a brightly shining reminder of your love. But do select yours with care. Our trained gem experts will be happy to explain the subtle differences in diamond value, while helping you choose exactly the right piece to make her eyes glow with happiness.

Note
To permit our attendance at a Gemological Institute of America refresher course in California, we will close from Feb. 16th thru Feb. 23rd. Kindly anticipate your needs for our services accordingly. Thank you.

MEMBER AMERICAN GEM SOCIETY AGS
William's
FINE JEWELRY
OLDE ANDOVER VILLAGE
475-2782

MONTH OF FEBRUARY
Anton's
HOUSEHOLD CLEANING SALE
CHAIR SLIP COVER WITH CUSHION COVER REG. $2.75 $1.89
DAVENPORT or SOFA COVER WITH 3 CUSHION COVERS REG. $5.00 $3.39
3pc LIVING ROOM SET COVERS REG. $10.50 $6.99
BLANKETS REG. $1.50 99c
QUILTS & BEDSPREADS REG. UP TO $2.50 $1.50
20% OFF DRAPERIES
Including Our GUARANTEED LENGTH Adjust-a-drape
PILLOWS $1.99 Reg. $2.95
STERILIZED-DEODORIZED-FLUFFED - - - includes NEW TICKING!
Anton's CLEANERS
357 NO. MAIN ST., ANDOVER – ALSO NO. ANDOVER MALL – ROUTE 114

Planning Panel Is Scheduled

The League of Women Voters of Andover will hold an informal panel discussion on planning for Andover, Tuesday, Feb. 10, at 9:15 a.m. at Cooley House, Phillips Academy. According to Mrs. Donald Mulvey, Town Manager J. Maynard Austin, Wolf Berthold, chairman of the Development and Industrial Commission, and Mrs. James Keck, Planning Board member, will discuss, "planning in the 70's for Andover in the 80's." A question and answer period will follow. The public is invited to attend.

SUNOCO
STARLING'S
SUNOCO STATION
FREE PICK-UP
and DELIVERY SERVICE
475-9808
205 North Main Street, Andover

New Manual "HERMES 90"
Adding Machines
Adds - Subtracts
Multiplies -
Credit Balance
$99.50
A. K. Thomas Co.
525 ESSEX ST. LAWRENCE
TELS. 683-5359 & 683-5332

Test drive an Opel Kadett.
Then try to tell us you
don't like economy imports.
RALLYE KADETT
$2522
Delivered
In Andover

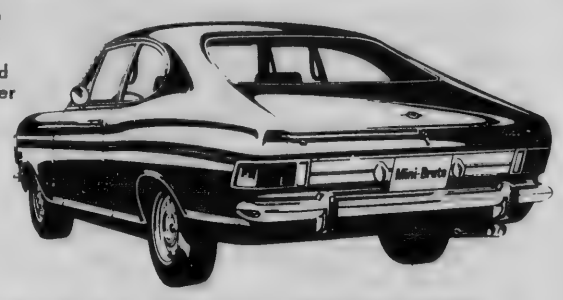

Buick's Opel Kadett.
General Motors' lowest priced car.
TAYLOR BUICK
COMPANY, INC..
599-605 SOUTH UNION ST. – LAWRENCE – 683-9571

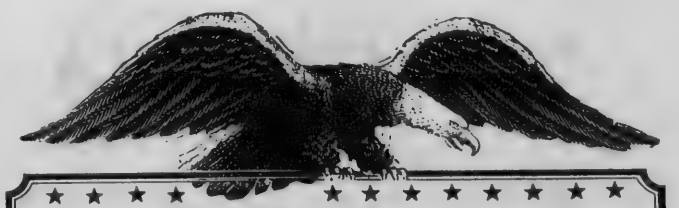

Authentic
Williamsburg
Paints and
ONLY
Martin Senour
has them...

•EXTERIOR and INTERIOR

The warm, rich colors of Colonial Williamsburg have now been captured and exactly matched in new exterior house paint by Martin Senour Company. Intense, but at the same time soft, they help your house reflect much of the grace and charm so characteristic of this historic Colonial city. Lovely and authentic Williamsburg interior finishes, too. *The Martin Senour Company is honored to have been chosen officially to reproduce, in quality interior and exterior paints, the authentic colors of Colonial Williamsburg.*

© Identified trade mark of Williamsburg Restoration, Inc., Reg. U.S. Pat Off.

See the authentic Williamsburg colors today at

HILL'S
AMERICAN HARDWARE
45 MAIN ST. Tel. 475-0102

MORNING MARCH. Dancing is an important part of the daily activities of St. Robert's Country Day school which opened Jan. 6. Shown enjoying the morning march are, left to right, Maura Keegan, Mary Beth Thiel, Ann McLean, Linda Diorio, Lisa Vasas, and Dorothy McDonough. Registration for next year's classes is now underway and information may be obtained from Mrs. Howard McAllister, Trull Road, Tewksbury or Mrs. Joseph Cove, Lovejoy Road.

OBITUARIES

MRS. JULIUS ROCKWELL

Mrs. Alice (Hearn) Rockwell, wife of Julius Rockwell, 20A Washington Park Drive, died Tuesday night, Feb. 3 at Lawrence General hospital, following a short illness.

In addition to her husband, she is survived by three sons, Julius Rockwell, Jr., of Washington, D.C., Francis W. of Birmingham, Mich., William H. of Bedford, N.Y.; a sister, Mrs. Antoinette Farrar of Columbus, Ohio and ten grandchildren.

The funeral will be held Friday at Christ Episcopal church at 2 p.m.

Funeral arrangements are in charge of the Lundgren funeral home, 18 Elm St.

MRS. CHARLES G. PROULX

Mrs. Rose V. (Scherner) Proulx, 82 wife of Charles G. Proulx, 3 Grandview Terrace, a past grand regent of Court St. Monica, Catholic Daughters of America, died Saturday at Coles' Nursing Home after a long illness.

She was born in Middletown, Conn., Feb. 28, 1886 and lived in Andover 56 years.

She attended St. Augustine's Church and was a member of Post 8, American Legion Auxiliary.

Surviving are a daughter, Charlotte, wife of Aaron Lockwood of Alton Bay, N.H.; a brother, Henry G. Schultz of North Reading; also two grandsons.

The funeral was held Wednesday from the Lundgren Funeral Home, 18 Elm St., with a 9 a.m. Mass in St. Augustine's Church. Burial was in Sacred Heart Cemetery.

MRS. JOSEPH BELL

Mrs. Edith (Fuller) Bell, 74, 46 Morton St., a teacher for many years in the Andover School system died yesterday at the Henry C. Nevins Home for Aged, Methuen, after a long illness. She was the widow of Joseph Bell.

She was born in North Andover, Jan. 4, 1896.

She was a graduate of the Salem Normal School, now Salem State College. She was a member of the South Church and the November Club of Andover and the Andover Garden Club.

Surviving are several cousins.

Services will be held today at 2 p.m. at the Lundgren Funeral Home, 18 Elm St., Andover. Burial will be in West Parish Cemetery.

MRS. JOHANN WINKLER

Mrs. Friedhilda (Rotter) Winkler, 71, 26 Shawsheen Road, widow of Johann Winkler, died at Lawrence General Hospital, Thursday, Jan. 29, after a short illness.

She was born in Sudetenland, Czechoslovakia, July 16, 1898 and attended St. Augustine's Church.

Surviving are a daughter, Gerda, wife of John Todt of Andover with whom she lived; two sons, Ernest of Andover and Joseph of Rosbach, V.D.H., Germany; three sisters and four brothers, all of Germany and eight grandchildren.

The funeral was held Monday from the Lundgren Funeral Home, 18 Elm St., with a requiem Mass in St. Augustine's Church. Burial was in St. Augustine's cemetery.

FREDERICK W. ELY

Mr. Frederick W. Ely, 64, 174 Jenkins Road, an electrical engineer at the Raytheon Co., Andover for 14 years, died Monday, Jan. 26, at Lawrence General Hospital after a long illness. He also worked for Raytheon in Waltham.

He was a graduate of Choate Preparatory School of Wallingford, Conn. and the University of Vermont where he received his engineering degree. He was a member of North Reading Lodge of Masons.

Surviving are his wife, Ellen S. (Easton) Ely of Andover; a son, John J. Ely of Andover; and three sisters, Mrs. Adaline Saxe of Madison, N.J., Mrs. Evelyn Tremaine of Florence and Mrs. Constance Codding of Concord.

Services were held Thursday Jan. 22, at 1 p.m. at the Croswell Funeral Home, 19 Bow St., North Reading. Burial was in Newton Cemetery, Newton.

Memorial contributions may be made to the charity of one's choice.

NEEDHAM BROWN, JR.

Needham Brown, Jr., 50, Biddeford, Maine, a wool merchant in Boston and a former resident of Andover and North Andover, died Thursday, Jan. 29, at his home after a short illness.

A native of Danielson, Conn., he was associated with the Old Colony Textiles, Boston and the Colony Trust Co. of Franklin.

He was a graduate of Lowell Technical Institute in the class of 1941 and was a graduate of North Andover High.

Surviving are his wife, Joan (Loring) Brown of Biddeford Pool; a daughter, Debra Ann Brown of Biddeford Pool, a senior at Syracuse University; his parents, Needham and Elizabeth (Gurnsey) Brown, Sr., of Lawrence; and two sisters, Mrs. Barbara McKallagat of Lawrence and Mrs. Sally Morrisey of Goffstown, N.H.

The funeral was held Saturday, Jan. 31, from the Cosgrove Funeral Home, Elm Street, Biddeford, Maine with a 10 a.m. Mass in St. Mary's Church that town. Burial was in Laurel Hill Cemetery, Saco, Maine.

CHINA BLOSSOM
and
TIKI LOUNGE
Exotic Foods and Cocktails
PARTY & BANQUET FACILITIES
BUSINESSMEN'S LUNCHEONS
ORDERS TO TAKE OUT
682-2242
946 OSGOOD STREET
Junction Rte 125 & Rte 133
NORTH ANDOVER

Learning
Of Valle

The Merrimack Va
tion for Children w
Disabilities will pre
of the program title
ing Learning Readin
Movement and Music
on Monday evening,
p.m. at the Ballard
Church.

The program featu
mond E. Sparks, Hea
cal education depart
Technological Institu
President of the loca
and Miss Judy Pa
specialist, Andov
Schools.

Over 150 persons
demonstration portio
gram last month w
number of children p
the developmental se
ceptual motor activit
cal activities stress
and movement. D
Miss Palmer will dis
osophy of the theo
strated and answer q
the audience. Appl
demonstrated philos
of the program at t
and Prescriptive Ca
ren with Special Le
in Vermont, where
director and Miss
staff member.

One of the Merr
ACLD functions is t
examination to the
as many techniques
dealing with the p
child with learning d
cific language defici
or perceptual handi

Pre-School
Work Par
Scheduled

Parents of the
Co-op Pre-School
gather forces Wedn
Feb. 11 at the annua
Party Casserole Su

Louis Hoitzma,
is in charge of toy
repairs and Mrs.
hospitality chairma
ing the supper plans
scheduled for 6:30 p.
church hall.

Pre-school stude
enjoyed an outing
Academy rink for a
Assisting Mrs. Ge
and Mrs. David Cob
were Mrs. John O
Edward Weil and M
man.

Membership ch
Frank Nelligan an
Travis want to ren
cants for the 197
year that class se
completed following
tion this month.

Mrs. Wess
Is Honore

An Andover wom
Merrimack Coll
selected for inclus
edition of Outst
Women in America.

Mrs. Charles W
38 York St., is
six. She receive
biology and has t
schools.

At present she i
Adult Education i
volunteer tutor in
trine at her chu
physically and m
capped children fo
and first communi
a "homebound tea
town of Andover,
bound children in
schoolwork.

HA
W
RES
DEP
120

Learning Readiness Subject Of Valley Association

The Merrimack Valley Association for Children with Learning Disabilities will present part two of the program titled "Developing Learning Readiness Through Movement and Musical Activities" on Monday evening, Feb. 9 at 8 p.m. at the Ballard Vale United Church.

The program features Dr. Raymond E. Sparks, Head of the physical education department, Lowell Technological Institute, Lowell and President of the local organization and Miss Judy Palmer, music specialist, Andover Public Schools.

Over 150 persons witnessed the demonstration portion of the program last month where a large number of children participated in the developmental sequence of perceptual motor activities and musical activities stressing rhythmics and movement. Dr. Sparks and Miss Palmer will discuss the philosophy of the theories demonstrated and answer questions from the audience. Application of the demonstrated philosophy is part of the program at the Diagnostic and Prescriptive Camp for Children with Special Learning Needs in Vermont, where Dr. Sparks is director and Miss Palmer is a staff member.

One of the Merrimack Valley ACLD functions is to present for examination to the general public as many techniques as possible dealing with the problem of the child with learning disability, specific language deficiency, dyslexia or perceptual handicap. Several communities in the Merrimack Valley have highly specialized tutorial programs set up within the schools to help the estimated 10 percent of the student population of above average to superior intelligence whose progress in the educational curriculum would otherwise be impeded.

These children whose teaching procedures must be approached through a somewhat different concept are often described as lazy, slow-learners, under-achievers. The repeated failure syndrome which generally results in poor self-image must be replaced by a positive success program involving all the interested disciplines and hopeful early diagnosis and remediation.

The National ACLD, of which the chapter is an affiliate, announces the seventh International Conference of the Association for Children with Learning Disabilities to be held Feb. 12-13-14, at the Bellevue Stratford Hotel, Philadelphia. A large representation of chapter members are planning to attend sessions to hear prominent speakers discuss vital topics related to children with dyslexia or special learning disabilities.

Pre-School Work Party Scheduled

Parents of the Free Church Co-op Pre-School students will gather forces Wednesday evening Feb. 11 at the annual Indoor Work Party Casserole Supper.

Louis Hoitzma, vice-president, is in charge of toy and equipment repairs and Mrs. Edward Weil, hospitality chairman, is coordinating the supper plans. The party is scheduled for 6:30 p.m. in the lower church hall.

Pre-school students recently enjoyed an outing at the Phillips Academy rink for a skating party. Assisting Mrs. George Edmonds and Mrs. David Cobb for the event were Mrs. John O'Connor, Mrs. Edward Weil and Mrs. David Goldman.

Membership chairmen, Mrs. Frank Nelligan and Mrs. Frank Travis want to remind all applicants for the 1970-1971 school year that class selection will be completed following school vacation this month.

Mrs. Wesson Is Honored

An Andover woman is among six Merrimack College alumnae selected for inclusion in the 1969 edition of Outstanding Young Women in America.

Mrs. Charles Wesson, '68, of 38 York St., is the mother of six. She received her A.B. in biology and has taught in public schools.

At present she is a teacher in Adult Education in Lawrence, a volunteer tutor in Christian Doctrine at her church preparing physically and mentally handicapped children for confirmation and first communion, and she is a "homebound teacher" for the town of Andover, tutoring homebound children in their weekly schoolwork.

For Those Of Us Who Are Older

Those who plan to attend "Cactus Flower" with Andover Haven Associates must have paid for their reservations by Feb. 6. The group will attend the matinee Tuesday, Feb. 10. The bus will leave The Haven at 1:30 sharp. Anyone who is late in paying for his reservation will have to pay full price at the theater.

A group from The Haven is planning to attend a matinee of Ice Follies, Wednesday, Feb. 18. Anyone interested in joining the group is invited to call The Haven (475-3968) for details.

The ski-watchers trip to Loon Mountain is scheduled for March 9, bus to leave The Haven at 9:45. The bus fare of $3.65 is payable in advance and lunch cost will be additional.

The February Newsletter is now available at The Haven.

B. U. Chaplain To Address Family Supper

South Church will have Dr. William Overholt, Protestant Chaplain of Boston University speak to a Family Night Supper on Sunday, Feb. 8.

Dr. Overholt's subject will be "The Strong New World of the Modern University," a timely subject which will interest both teenagers and their parents.

The supper will be prepared and served at 6 by the Senior Pilgrim Fellowship young people and homemade vegetable beef soup will be featured. Reservations for the supper will close Feb. 6. Arrangements have been made for a movie to be shown to the younger children while seventh grade and older are listening to Dr. Overholt.

Portland, Maine, is the second largest oil unloading terminal in the U. S., according to the Massachusetts Audubon Society.

If we continue adding more wastes to the air, and transforming rivers and streams into open sewers and lakes into cesspools, we are engaging in biological and chemical warfare against ourselves; our health is at stake.

Sp. 4 Thomas J. Connolly

Completes Tour Of Duty In Vietnam

Sp. 4 Thomas J. Connolly, son of Mr. and Mrs. Thomas Connolly, 18 Avon St., has completed a tour of duty with the United States Army and is currently at home.

Connolly, a graduate of Andover High school, extended his tour of duty for two additional months to serve in Vietnam.

Prior to entering the service, he attended Northern Essex Community college.

He served in Vietnam with the 27th Artillery unit for a year prior to extending his time there for two additional months.

He entered the Army in October of 1968 and received basic training at Fort Dix, N.J. and advanced training at Fort Sill, Okla.

CALL 475-1944 FOR OUR WANT-AD TAKER

A DELIGHTFUL VACATION PROGRAM OF ESCORTED TOURS FOR 1970

ATLANTIC CITY
5 Days July 22-26

NOVA SCOTIA
9 Days June 27-July 5

GREAT LAKES
13 Days July 28-Aug. 9

PENN DUTCH
4 Days June 12-15

New York City and Sterling Forest
2 Days May 11-12

WASHINGTON
4 Days May 29-June 1

WEST POINT and LAKE MOHONK
3 Days Sep. 18-20

MONTREAL
4 Days Sept. 4-7

NEW ENGLAND
6 Days Sept. 12-17

ARMISTICE NEW YORK WEEK-END
3 Days Nov 6-8

Hawaiian Islands
16 Days Oct. 17-Nov. 1

3 CRUISES
22 Days Feb. 13-Mar. 6
10 Days Mar. 26-April 5
8 Days May 16-23

MEXICO PAST AND PRESENT
22 Days Aug. 12-Sept. 2

WILLIAMSBURG
9 Days April 18-26

St. Patrick's New York Week-end
3 Days Mar. 13-15

THE GASPE
6 Days July 7-12

1000 ISLANDS
6 Days Sept. 26-Oct. 1

FINGER LAKES
4 Days June 18-21

NANTUCKET
2 Days
July 14-15

POCONOS
4 Days
October 8-11

ADIRONDACKS
4 Days
July 16-19

FOLIAGE FROLIC
2 Days
October 12-13

SEVEN 1-DAY TOURS
Affording great pleasure.

Clip and Save for your future reference or, Call or Write for one of our 1970 Brochures. Include Zip Code number.

All of the above tours and cruise parties depart from, and return to, Lowell Mass.

BUTLER TRAVEL TOURS
70 Acton Rd., Chelmsford, Mass.
256-2234

Bathrooms Remodeled
■ Complete Service ■
FITZGERALD HENDERSON PORTER, Inc.
475-3062 475-4765

Flowers
say it best . . .
• BOXED FLOWERS • CORSAGES
• ARRANGEMENTS • PLANTS
We deliver, of course

Order Early For Out Of Town Delivery —
475-4821

OLDE VILLAGE FLOWER SHOP
CLINTON E. RICHARDSON, PROP.
Thru The Archway To The Parking Area – Olde Andover Village
CONVENIENT PARKING AT OUR DOOR

HATE CLEANING CHORES?
We're Experts At Cleaning!
RESIDENTIAL - INDUSTRIAL - COMMERCIAL
Specialists In General Cleaning
FLOORS, WALLS, BATHROOMS, STOVES, REFRIGERATORS, VACUUMING
DEPENDABLE CLEANING SERVICE
120 ARGILLA RD., ANDOVER 475-4967

Editorial Comment

The FinCom

Probably one of the most unheralded committees in the town, and one which devotes considerable time and energy to the administration of municipal government, is the Finance Committee.

The FinCom members are currently examining the annual budgets and the articles to be presented at town meeting.

The group of men, unpaid, have been meeting nightly for anywhere from three to four hours, to insure that the taxpayers of this community will assuredly get exactly what they are paying for.

The members question administrators in order to get a justification of their budgetary requests. They listen and also offer suggestions.

Some members spent considerable time sitting in with the school administration as its budget was being put together. This has saved time, in some respects, since the FinCom and school committee will not have to expend hours on the annual school costs when the two groups meet jointly in the near future.

The hours spent and the time consumed in thorough examination of financial matters, eventually prove beneficial to the town.

But this is done at considerable sacrifice by the individual members.

Their efforts are exemplary in a time when it seems nobody does anything for nothing anymore.

Townspeople can be assured that when the gavel sounds to open the town meeting in March, the budgets will have been thoroughly scrutinized, and the FinCom recommendations have been made with the taxpayer in mind.

Town Hall

The admonition of Selectman Roger W. Collins to his colleagues last week on the new town hall issue, is probably a good one.

While opposing Chairman Robert A. Watters, who had moved that a new town hall be constructed within the funds provided, Collins said he was glad the matter had come up for, he felt, it was time to "fish or cut bait," on the matter.

Watters wanted the building constructed on the property bounded by Park, Barnard and Bartlet streets, within the funds provided by town meeting of a few years ago totaling $550,000.

Three members of the board, including Collins, opposed him, asking that a study be made by the planning board, before any action is taken. The study is to include the downtown parking problem as well.

But it is time, as the selectman put it, "to fish or cut bait."

The town has bonded money for a town hall. It is paying interest on the bond, despite some of the money being reinvested and accruing to the town treasury.

Definitely some action should be taken – and soon. We would hope the selectmen give it proper and immediate consideration and resolve the issue.

Water

Water, in Andover, appears to be a particular problem.

There is definitely proof of the need for additional supply, but officials seem to be finding it in the wrong places.

There is seepage on the apparatus deck of the new public safety center.

There are reports of leaking roof areas at the Bancroft school, with buckets needed to catch the drops to prevent damage to carpets and other materials.

We would hope that some proper attention be given these matters, and soon.

As for the public safety center, it is not, as yet, complete, therefor, we trust the leaking roofs may be remedied in time.

As for the Bancroft school, we would hope that town officials would take whatever action is deemed necessary to make proper repairs.

One would assume that a building, as new as Bancroft, should not have problems such as this and, if so, repairs could be made at little or no expense to the town.

Registration

Registration of new voters will close Tuesday at 10 p.m. at the town clerk's office, for all those who want to be eligible to cast ballots in the annual town election.

No matter how often we mention the responsibility of the citizen to exercise his franchise, we never feel we have done our job, unless we issue a reminder.

The responsibility of selecting our municipal officials is not one to be taken lightly.

They will guide the affairs of this community and chart its future course. The chore is demanding in view of inflationary costs and the need for additional municipal facilities.

The election this year would appear to be an active one, with a number of candidates seeking various responsible offices.

We would urge registration and participation in municipal elections and town meetings.

The future of Andover depends on such action.

What Our Readers Say

To The Editor of The TOWNSMAN

David Bartley is the Democrat Speaker of the House of Representatives but is he a democrat. He is using his high office to attempt to deny to all the voters of the Commonwealth the opportunity, which is their right, to vote on the question whether the number of members in the House shall be reduced.

Does he aspire to be a dictator?

Howell M. Stillman
15 Juniper Road

To The Editor of The TOWNSMAN

Again we hear rumblings to have the Town Hall replaced. I wish we would wait until the fire and police departments move before we go off in a tangent. I've said it before and I repeat again, the town hall is a bit of old Andover. Let us keep it so. There will be more room soon to expand the building, wait and then build the needed space for town affairs to be carried on.

Another thing which gives many a headache, is that Chamber of Commerce's proposition to destroy the town with a parking lot. The streets involved are bearing all the traffic they can safely handle. So why not let well enough alone? Sure we need more parking for the individual who takes his car down town to buy a newspaper or a cup of coffee. We do not need more parking space. We need better use of our present spaces. It's not fair for any autoist to park all day anywhere, in a public space. Our town is a traffic hazard now. For the money requested for new parking spaces, we could use the present space on Main street and build a garage with lifts to accomodate more cars. The method suggested would not only destroy the center of the town, but also destroy the homes on Chestnut St. It's one thing to talk about cars but it's just as important to preserve the homes of our citizens. The loss of tax revenue apparently is not even mentioned and taxes are what keeps our town on the move. It is my hope that this Chamber of Commerce parking article in the town meeting warrant, will be defeated.

Robert V. Deyermond
91 Elm Street

To The Editor of The TOWNSMAN

On Jan. 19, the Foreign Language Teachers of Andover submitted to the school committee and administration a report containing their unanimous recommendations for the Foreign Language program in our schools.

Concerning the elementary program, (FLES) they were as follows: continuation and expansion of FLES to all elementary schools, at the rate of one period every day, offering both French and Spanish starting in 3rd grade; hiring of one teacher per school.

It became evident in September, 1969, that two teachers could not continue to cover all elementary schools and that the program had become so diluted that it was quite inadequate. A "pilot-program" was then agreed upon - since there was no provision in the budget for extra teachers - and at the present time, French is offered in two schools only, in the third, fourth and fifth grades. The new budget for 1970-71 calls for one more FLES teacher. A half-measure which will solve nothing; three more are needed. This so-called, pilot-program will prove only the obvious fact that more exposure will create more knowledge, and it will take four years to prove it.

Meanwhile, a great number of elementary students are denied the opportunity of foreign language instruction.

The logical choice seems to be: either expand the program to make it meaningful and hire the necessary teachers to cover all schools or drop it completely and start foreign language instruction in junior high school, offering three languages, French, Latin, Spanish. The advisability and importance of an early start in foreign language instruction has been proven and is generally accepted; the only reason for considering its elimination would be a misguided sense of economy.

We are all aware of financial limitations and of the burden carried by the taxpayers.

However, the main purpose of schools still is - or should be - to impart knowledge.

Denial of this fact, under pretence of "progressive education," "teaching for behavioral attitudes," "teaching the whole child," and other catchy phrases will result in a tragic weakening of our society and civilization and irreparable damage to the education of the leaders of tomorrow.

Therefore, in establishing budgetary priorities, preferential treatment should be given to academic pursuits rather than to extra-curricular activities such as sport programs. Substantial increases in salaries are requested by coaches, who necessarily spend most of their after-school time on sports and sport-related activities.

A great many after-school hours are spent by non-coaching teachers in giving extra-help, preparing classes, correcting and grading papers and many other tasks, for which they neither receive nor expect extra-pay. It is not suggested that coaches do not do these things, but that they do them to a lesser degree, thus short-changing their students and that they are very handsomely remunerated. Many other activities, also extremely time-consuming and just as valuable to the students are done without compensation, among them are: organizing and chaperoning school dances and Foreign Language Clubs meetings, sponsoring student government and many others.

To be sure, sports are a necessary part of the growing-up, well-balanced child's activities, yet do after school sports belong in the school budget to the extent that so much money is allocated to them? Do they belong in the school budget at all?

Each child, after all, may spend three or four hours a week in physical education, which does include some sports.

Is it not a distinct possibility that the public of Andover, - well educated and sophisticated as it is - might prefer to see its educational tax dollar spent in implementing a superior Foreign Language program rather than on

(Continued on Page 19)

Off The Top Of The Desk

Motorists must exercise particular caution this time of year when travelling at early or mid-afternoon hours along such roads as Route 125, Elm street, Dascomb Road, and the streets in general which face directly into the sun.

The sun is brilliantly strong and almost blinding at times. It is believed to be the cause of an accident on Dascomb road near the Tewksbury line last Friday afternoon in which a driver was fortunate in suffering only minor injuries.

The sun itself is blinding, but the problem is sometimes, at this time of year magnified by the reflection of slick roads from ice, snow or rain residue.

•

Another example of man's inhumanity to man, etc., comes to the desk this week in the monthly publication of the "Massachusetts Wildlife," published by the state division of fisheries and game.

One of the latest problems facing waterfowl, other than oil slicks, is the careless disposal of the plastic holder containing six-packs of beer.

Disposed of on the water, the plastic holder with six rings, sinks just low enough in the water, to ring the neck of a bird seeking food. Some birds have been choked by the plastic carrying facility.

The division has also had reports of gulls sporting 'necklaces' made of the same material.

•

To the sports fan, and particularly the hockey buff, the Bruins game on television Sunday afternoon certainly provided some action.

There was plenty of scoring, with the Bruins coming out on top.

In addition there was considerable extra-curricular activity, with the fighting and penalties which totalled 84 minutes in all for the second period alone.

•

Since we live in an age of more and more regionalization, one might suggest that police and fire stations within areas such as Greater Lawrence attempt to get on a radio band which would allow intercommunication.

This occurred to us Monday night when a sudden wind and rain storm caused considerable damage in some areas.

A Boston radio station noted that if emergency assistance were needed by residents, unable to reach police or fire officials, due to downed power lines, then a call to the next town might suffice.

Some of the Boston area communities are on the same radio band and could relay the message.

Here in Andover, police pick up North Reading signals and the fire department receives Tewksbury signals, along with other communities.

•

With a bit of a break in the weather as the most apparent cause, we noticed a lot of outside Christmas decorations removed this past weekend.

Still, there are some more still up, but not illuminated, no doubt waiting for that particularly pleasant day and freedom from snow and ice.

•

Punxsutawney Phil, the principal subject of the Punxsutawney, Pa. Groundhog club, got even with the club president on Groundhog Day this year.

The club went to the hill to get the groundhog's prognostication of the weather for the coming year, but Phil was not about to be aroused from his winter's sleep.

Unable to get any action from the underground leader, the president peered into the hole, whereupon Phil bit him on the nose, as a sort of a reminder to get weather forecasts elsewhere and don't disturb his hibernation.

(Continued on Page 17)

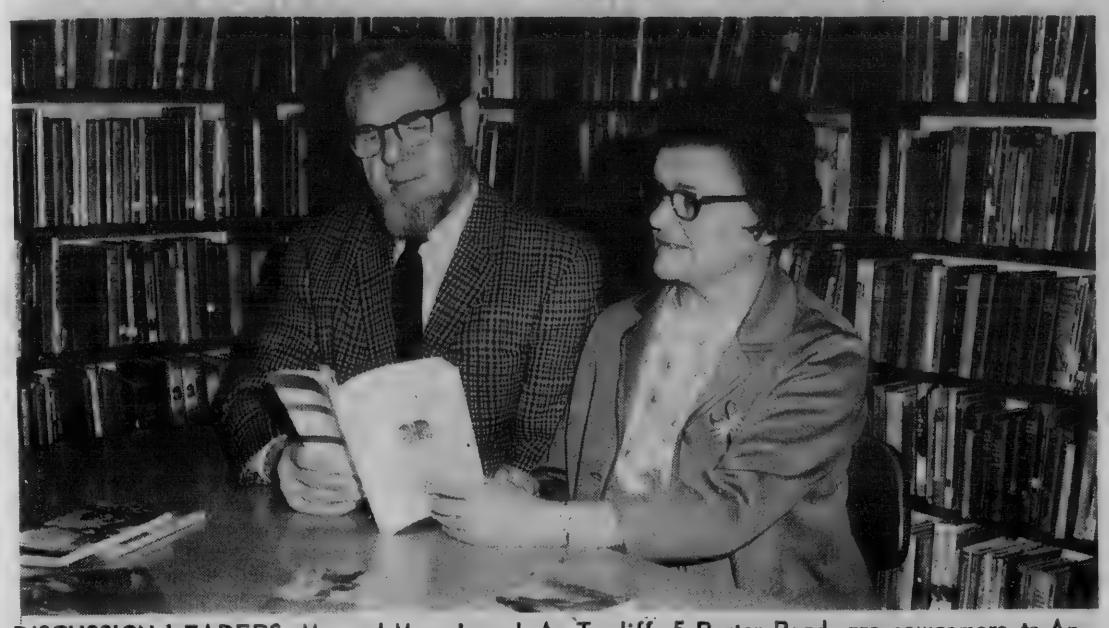

DISCUSSION LEADERS: Mr. and Mrs. Joseph A. Tardiff, 5 Porter Road, are newcomers to Andover, but not newcomers to the Great Books program. They have settled in Andover after three years in Belgium and have join the Great Books group with mutual interests. Mr. and Mrs. Tardiff will lead the discussion of the book, "A Passage To India," by E. M. Forster, Tuesday evening at 7:30 p.m. at Memorial Library. Mrs. Tardiff is a new member of the staff at the library and will work in the children's room.

Down The Years

75 Years Ago — February, 1895

A guide board destroyer was brought before Judge Poor this week and severely fined. This should be a good lesson to those intent on destroying signs and guide boards.

The Harvard Glee, Banjo and Mandolin clubs are to be in town within the next couple of weeks, the date not having been made final.

The hens are beginning again on their big eggs. One at the Ebenezar Jenkins farm measured almost eight and one-half inches and weighed over five and three-quarter ounces.

A hard sleet storm last Sunday caused problems for the electric lines. Some passengers on a stalled car bound for Lawrence walked to the city from the square, while others walked to the depot and took the train.

The first in a series of cooking lectures by Miss Anna Barrows of Boston will be given in the Abbot Village hall this week.

The fire which destroyed a barn in Bradford Saturday, was plainly visible here in Andover.

50 Years Ago — February, 1920

William M. Wood, president of the American Woolen Company, recommends the town readjust valuations and assessments on property.

Andover Council 1078, Knights of Columbus, conducts reception and banquet for members who served in the Armed Forces.

A representative of the Massachusetts Income Tax Division will be in the Board of Health office in Town Hall from 1 to 4 p.m. this week to give taxpayer assistance.

The fire department was called upon on three occasions this past week to extinguish chimney fires. Chemicals were used and little damage to property reported.

Selectman Eames reports that the town is in an excellent financial condition as another annual town meeting approaches.

25 Years Ago — February, 1945

One death results from record breaking snowstorm. A woman walking North Main street, in the roadway, due to unplowed sidewalks was fatally injured by a runaway horse.

Arthur Fiedler, well-known Boston Pops conductor, will be featured on the "Phillips Academy hour" on radio station WLAW this week.

At the request of the Office of Transportation, and due to the war effort, Phillips and Abbot Academies have agreed to forego the annual spring vacations.

There was considerable excitement in the square on Wednesday when the vault alarm at the Andover National bank went off. The cashier had accidently tripped the device as he was closing for the day.

One man was hospitalized and another overcome when fooling with a tear gas gun at Tyer Rubber Co.

10 Years Ago — February, 1960

The town's free cash account will reflect a surplus of over $500,000 to assist in establishing the 1960 tax rate.

Robert L. Garrison, 15 Arcadia Road and Herbert E. Kempton, 55 Summer St., Andover High school students are honored with awards from a National Science Talent Search.

In an advertisement in the TOWNSMAN, the Boston and Maine railroad states that "if our 15,000 commuters stay with us, we will stay with them."

Selectmen insert article in town meeting warrant for Raytheon permission to install Bailey bridge over Shawsheen river. Area residents want traffic count before permission is granted.

Very Rev. Henry B. Smith, O.S.A., pastor of St. Augustine's church elected president of the Lawrence District, Massachusetts Society for the Prevention of Cruelty to Children.

At Meeting

An Andover resident was among more than 50 representatives of 21 local Associations for Retarded Children who attended the presidents' council meeting at the Pillar House in Newton sponsored by Massachusetts Association for Retarded Children.

Attending the conclave was Mrs. James Reilly, Andover, guardianship representative, Greater Lawrence ARC.

OFF THE TOP

(Continued from Page 16)

Car wash operators in the area were certainly busy last weekend, with long lines waiting for the removal of the residue caused by winter weather.

Most all were doing a brisk business Saturday throughout the say.

•

What a wonderful time of year. The W-2 forms are received from the employer and you find out what you made last year. Then you look at the deductions and find out what you really made. Ugh!

OLDE ANDOVER

For the second year in a row, town meeting, in 1929, disapproved construction of a new junior high school.

Strings, Choir In Concert

Four Phillips Academy violinists, accompanied by Eugene Story, harpsichordist, will be joined by the Abbot-Phillips Academy A Capella choir in a concert of 17th and 18th century music Sunday at 7 p.m.

The public is invited to attend the concert which will be given in the Underwood Room on Chapel avenue. There is no admission charge.

WALL TO WALL CARPETING
For Homes & Business
Wools — Herculons and Dupont Nylons
Installed with Heavy Latex Pad $5.95 Yd
TEWKSBURY DECOR SHOPPE
189 BROADWAY, METHUEN
9 to 5 DAILY
MON. & FRI. 9 to 9
TEL. 687-9887

HUGHES PHARMACY
16 MAIN ST. Cor. PARK ST.
FREE DELIVERY 475-0107
YOUR Valentine CENTER
Chocolates by WHITMAN and CANDY CUPBOARD
Valentine Shaped and Free Gift Wrap
We will be happy to hold your candy selection until Valentine's Day. For Best Selection — reserve yours today.
CHILDREN'S PENNY VALENTINES

BANK OPENS AT 8:30 A.M.

master charge
THE INTERBANK CARD

4 Very Important Privileges you get only with your Arlington Trust Custom Master Charge: Cash Advance Privilege — get cash advances at thousands of Interbank® Banks in the U.S. with your signature. Plus 3 other Very Important Privileges — Check Guarantee, Automatic Loan, Overdraft Check Privilege — and Charge Privilege, of course. Get the first picturecard for V.I.P.'s today — Arlington Trust Custom Master Charge.

Essex County's Largest Commercial Bank
Arlington Trust company
ANDOVER OFFICE IN SHAWSHEEN PLAZA
Arlington Trust is insured by the Federal Deposit Insurance Corporation, an agency of the United States Government.

Political Advertisement *Political Advertisement*

VOTERS OF ANDOVER
"LET'S GIVE ANDOVER BACK TO THE TAXPAYERS"
ELECT
BENJAMIN C. BROWN
YOUR SELECTMAN
"A MAN WITH NO POLITICAL TIES"
Election Monday, March 2nd
Isabel R. Brown
50 Whittier St., Andover

Printing
OF DISTINCTION
The Andover Townsman
For Your Printing Needs
CALL 475-1943

OLDE ANDOVER

Police from Andover and Lawrence blockaded entrance into Lawrence at William Street by a 'flying squadron' from Fall River who were intent on urging textile workers to go on strike in 1934.

Shampoo Your Rugs With
"CAMPOO"
Rent Electric Shampooer
$1.00 Per Day
ANDOVER HOUSE OF CARPETS
Shawsheen Plaza 475-2911

We Insure Everything . . .
Particularly Your Peace Of Mind!
AND IT ONLY TAKES 5 MINUTES
Bernardin
Insurance Agency, Inc.
15 CENTRAL ST. ANDOVER 475-3414

VALENTINE
• CARDS • PARTY GOODS
• CUT OUTS
FOR THE VERY BEST ASSORTMENT
OF VALENTINES ANYWHERE . . . IT'S

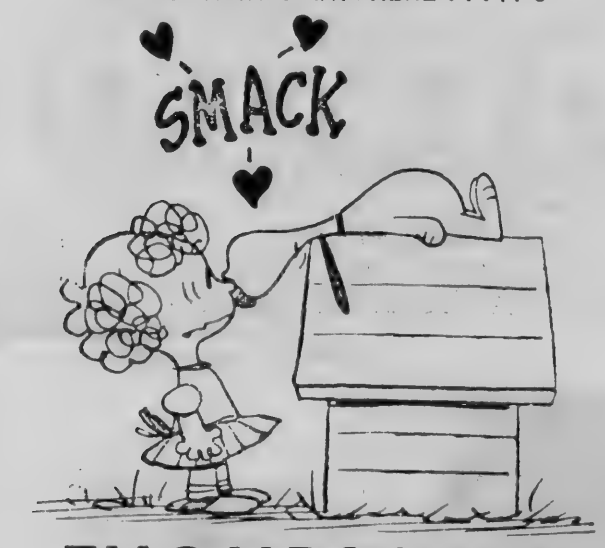

THOMPSON'S
77 MAIN STREET ANDOVER 475-2811
OFFICE SUPPLIES GREETING CARDS
SCHOOL SUPPLIES STATIONERY

WATER MAIN REPAIRS. An eight-inch water main broke leading into the Greater Lawrence Regional Vocational Technical High school Monday, cancelling classes for the day. Here department of public works crewmen make repairs.

Candidates Night Planned By League

Joseph J. Reilly

The League of Women Voters of Andover will hold the first of two Candidate's Nights Thursday, Feb. 12, at Central School at 8 p.m. Joseph J. Reilly will be the moderator. Mr. Reilly is the vice president of industrial relations at Transitron in Wakefield.

The candidates for selectman will answer the question, "How would you broaden the tax base, or what solutions do you propose to keep the tax rate at a reasonable annual increase?"

School committee candidates will speak on, "If the school budget were yours to prepare, what areas would you assign the highest priorities?"

The topic for candidates for moderator is, "Considering the number of sessions and the increasing length of town meetings, do you have any ideas or solutions for a more efficient procedure?"

All of the candidates will answer questions from the floor. Following the meeting refreshments will be served at which time Andover citizens will be able to meet and speak with the candidates informally.

A second Candidate's Night will be held on Tuesday, Feb. 24, at 8 p.m., at Sanborn School.

A steam pump was purchased for $20,000 for the pumping station at Haggett's Pond in 1934.

To Discuss Funds For Water Aid

Town Manager J. Maynard Austin and Water-Sewer Supt. Donald C. Bassett plan to fly to the New York offices of HUD this week for pre-filing meeting with officials regarding funds for construction of a water treatment plant.

Austin said that while no answers or indications of funds will be received for about six months after the meeting, it is hoped some idea of possibilities may be gained.

The two officials will be seeking federal funds to assist in the proposed $4,000,000 treatment plant.

The plant is to be built at Haggett's pond and would process water from the Merrimack river placing it in the pond for distribution.

Town officials predict a need for the station by 1972 in order to meet the town's demands.

Recreation Nights At Bancroft

Anybody for pingpong or chess? Starting next Thursday, the Bancroft School will be open from 8 to 10 p.m. to provide recreational opportunities for the parents of its students. School administrators see it as another facet in the plan to give the public maximum use of public school buildings.

Next Thursday, the opener, will be Fathers' Night; the school's gymnasium and other facilities will be available for basketball, volleyball, pingpong, chess, checkers and you name it.

The following Thursday will be Mother's Night, and Principal Earl Simon expects badminton to be big with the ladies, in addition to the other games. The school will be open every Thursday after this, with fathers and mothers having use of the Bancroft school facilities on alternate weeks for sports, games, exercise and general recreation.

School authorities are watching this pilot plan carefully; if the response at Bancroft indicates that this is a program the community wants, it is likely to expand to other schools.

Negotiations

Negotiations between Town Manager J. Maynard Austin and various town departments are moving along well, according to the manager.

He and Atty. James Grady of Avon, the town's collective bargaining counsel, have met with public works representatives four times and one session each with police and fire department representatives.

All sessions have run smoothly, Austin reports.

Sessions were scheduled for later this week with the public safety groups.

The new personnel survey done by Evans Associates, is being used by Austin in the negotiation sessions.

SCHOOL LUNCH MENU

Monday - spaghetti with meat sauce, peas, bread and butter, frothy delight and milk.

Tuesday - high and junior high: hot chopped turkey sandwich, carrots, peanut butter raisin cake and milk. Elementary, half day, no lunch.

Wednesday - chilled cranberry juice, oven fried fish fillets, whipped potato, honey corn bread, broccoli, and milk.

Thursday - country fried steak, potato pudding, green beans, bread and butter, milk.

Friday - chilled fruit punch, pizza with tomato sauce and cheese, vegetable cole slaw, sweetheart cake, milk.

deck house speaks for itself

To the discriminating buyer Deck House offers a contemporary house of manifestly superior quality with respect to excellence of design, flexibility of plan, and functional practicality.

To satisfy yourself of the validity of this claim and other merits too numerous to mention here, we invite you to contact our local representative:

John Cushman
North Shore Representative
Deck House Model
369-7000

–or send $2.00 for a completely informative, illustrated brochure to:
DECK HOUSE INC DEPT. DA-9, 930 MAIN ST ACTON, MASS. 01720

MID - WINTER SALE
MEN'S SLACKS $3.99
Most All Sizes
• SOCIALITES • RED CROSS • COBBIES
DISCONTINUED STYLES
$12.99 to $14.99
HUSH PUPPIES
DISCONTINUED STYLES
MEN'S $8.90
WOMEN'S $7.90 & $10.90
CHILDREN'S $5.90
REINHOLD'S
13 MAIN ST. 475-0078

CUT YOUR FUEL BILL
WITH A HUMIDIFIER
COLE
PAINT & HARDWARE
10 MAIN ST. 475-1156

Schreurs - Clement

On Saturday, Jan. 17, Miss Susan Jeanette Clement, daughter of Mr. and Mrs. Robert C. Clement of 5 Crown Ridge Road, Wellesley, became the bride of Stephen Frederick Schreurs, son of Mr. and Mrs. Merle F. Schreurs of 11 Farrwood Drive.

The ceremony was performed by the Rev. Henry R. Rust at the Wellesley Congregational Church in Wellesley. The reception followed immediately in the church parlor.

Escorted by her father, the bride wore a fitted A-line gown of white peau satin with a chapel train from the Empire waistline. The neckline and long, belled sleeves were trimmed with re-embroidered Alencon lace. Her veil was elbow length and of silk illusion, caught from the crown trimmed with lace to match the dress. She carried a cascade bouquet of white carnations and ivy.

Mrs. Schreurs was attended by her sister as matron of honor, Mrs. Robert F. Richards of Greensburg, Pa., as bridesmaid, Miss Mary E. Goodwin of Chicopee, and flower girl, Jennifer Lee Richards, the bride's niece. Honorary bridesmaids were her two sisters, Mrs. Walter C. Pickett of Silver Springs, Md., and Mrs. John D. Schafer of England.

All the attendants wore gowns of dark green velvet, A-line with Empire waists, and matching headpieces. Their bouquets were cascades of yellow roses and camellia leaves. Miss Janice Schreurs, sister of the bridegroom, was in charge of the guest book.

Mr. Schreur's best man was Seaman James S. Garretson, U.S. Coast Guard, Governor's Island, N.Y., formerly of Toledo, Ohio, and ushers were Douglas J. Rigel, brother-in-law of the bridegroom, of Zaynesville, Ohio, and Mark B. Allen of Toledo, Ohio. Honorary usher was brother of the bride, P.F.C. Robert J. Clement, U.S. Marine Corps, now in Okinawa.

Mrs. Clement wore a corsage of camellias with her deep turquoise gown and headpiece of cranberry red. The bridegroom's mother, Mrs. Schreurs, wore a gown of light blue brocade with matching headpiece and a corsage of pink camellias.

Both the bride and the bridegroom are students at the University of Massachusetts in Amherst. She is an Ensign in the Navy Nurse Candidate Corps in the School of Nursing, and he is a student in the department of Chemical Engineering.

Holiday Bridge Scheduled By School Guild

St. Augustine's School Guild will hold its annual "Holiday Bridge" on Thursday, Feb. 12 at the Yankee Doodle Restaurant, Winthrop Ave., Lawrence, at 8 p.m.

Co-chairmen for the event are Mrs. Stanley Bedell and Mrs. Richard Mower. Door prizes will be awarded and refreshments will be served. Tickets may be obtained from any of the following committee members: Mrs. Eugene Croke, Mrs. Gerald Fannon, Mrs. Robert Flannery, Mrs. Charles Fleming, Mrs. James Gerraughty, Mrs. James Gillen, Mrs. John Harrigan, Mrs. Arthur Jowett, Mrs. Robert Lucy, Mrs. Andre Paradis, Mrs. William Pitochelli, Mrs. Frank Sambuco, Mrs. Robert Scanlon, Mrs. John Tanner, and Mrs. A. J. Wilde.

You can give white cotton gloves a crisp, like-new appearance with spray starch. After washing gloves, roll them up in a terry towel to remove excess moisture. Then spray evenly with starch and let dry.

Jeanine Carolle Coiffures

Specializing In
MARTI SYNTHETIC WIGS
from $35.95

For appointment
475-8726

Adjacent To Shawsheen Plaza
TUES. thru SAT. 9 to 5
Thurs. Evenings 'til 7:30

MONTH OF FEBRUARY
SPECIAL!

LADIES
SLACKS
PLAIN
SKIRTS
PLAIN
SWEATERS

ONLY 55¢ EACH

These low prices effective when you bring in 3 pants, 3 plain skirts, 3 plain sweaters, or any combination of these garments in groups of 3, or more.
MIX THEM OR MATCH THEM
REG. 85¢ EACH

SUPREME CLEANERS

SHAWSHEEN PLAZA PLANT - 475-6636
ALSO AT LAWRENCE PLANT - 275 BROADWAY

What Our Readers Say

(Continued from Page 16)

overgenerous salaries for sport coaches. Should it not be given the chance to make a choice? Perhaps it is high time for a revision of our set of values.

Suzanne Coates
chairman, Foreign Language Curriculum Team

To The Editor of The TOWNSMAN

The congregation of Faith Lutheran Church, Andover, Massachusetts, is grateful to the ANDOVER TOWNSMAN for its assistance and courtesy during the past year.

We are very appreciative for the service you have given us.

Lois Miller
Acting Secretary
Faith Lutheran Church

DiDio Named Chairman Of Red Cross

Anthony S. DiDio, chairman of the Andover Red Cross, announces the appointment of Arland E. Charlton as treasurer of the local chapter to succeed John H. Obert who regretfully resigned because of the pressure of other duties.

Mr. Charlton graduated from Northeastern University in 1953 and received his MA from Ohio University in 1955. Since that time he has been associated with Travelers' Insurance and Rockland-Atlas Bank in Boston, and has taught economics at Ohio and Syracuse Universities, as well as having wide experience as a business consultant.

He is assistant professor of Business Administration at Merrimack College and resides with his family in North Andover.

Friendly Guild Meets Monday

The Friendly Guild of Christ Episcopal church will meet in the meeting room of the church Monday, Feb. 9 at 7:45 p.m.

Members have been asked to bring any good item for an auction to be held at this meeting.

The committee includes Minerva Warntz, chairman; Mrs. Beverly Perron and Miss Nellie Irvene.

Square Dance Planned By Couples Club

The South church Couples Club will meet Saturday, Feb. 14 at 7:30 p.m. at the church hall.

Square dancing will be featured with Stan Cibel as caller. Refreshments will be served.

Reservations should be made with Mrs. Roland West by Tuesday, Feb. 10.

NORTHERN ESSEX
COMMUNITY COLLEGE
wants YOU to share
EDUCATIONAL
experiences with 1000 other students

Our fully accredited school offers you over 50 evening courses starting Feb. 2, 1970, on the Haverhill Campus

Biology, Earth Science, English, Literature, Psychology, Sociology, History, Mathematics, Economics, Business Management, Accounting, Computer and Electronic Technology, Urban Affairs, Russian, Armenian, Spanish, French, Oil Painting.

Registration by mail or in person (with counselling service available) at Summer St. campus in Haverhill.

Monday through Thursday, January 26 through 29 and February 2, through 5, 1970, 6 P.M. to 9 P.M. For further information call 373-3821 ask for

DIRECTOR OF CONTINUING EDUCATION

BANK OPENS AT 8:30 A.M.

Instant cash loans
Arlington Trust company
Essex County's most understanding bank
ANDOVER OFFICE IN SHAWSHEEN PLAZA
Arlington Trust is insured by the Federal Deposit Insurance Corporation, an agency of the United States Government.

Subscribe to the TOWNSMAN

MEN'S HAIR STYLING
Coloring - Hairpieces
COCO'S
BARBER SHOP
6 Poor St., Shawsheen Square
PLENTY OF FREE PARKING
Phone 475-0452

Junior Gardeners Meet Saturday

The Junior Garden Club of Andover will hold its monthly meeting this Saturday, Feb. 8, from 10:30 to 11:30, at the Bay State bank building.

"A Valentine," will be the subject of this meeting. A flower arranging demonstration will be given and then the Juniors will be asked to participate by "doing their own thing."

The Juniors are asked to please bring a low container and a needle point holder. Flowers will be provided.

Klothes Kennel inc.
LAST 3 DAYS
CLOSING SATURDAY FOR VACATION
EVERYTHING MUST GO!
Fall & Winter
Dresses & Coats
ORIGINALLY $12.00 to $175.00
$3 to $15 NONE HIGHER
Skirts, Slacks & Blouses
ORIGINALLY $3.00 to $20.00
$1 to $4 NONE HIGHER
KLOTHES KENNEL, Inc.
77 Main Street
Andover
BANKAMERICARD
master charge
9:30 - 5:30 Daily
9:30 - 9 Friday
Open All Day Wednesday

Mrs. William V. Reepmeyer

Reepmeyer - Fox

Garlands of smilax and bridal pink roses decorated the standing candelabra and altar rail of the South Church in Andover, Saturday afternoon, Jan. 31, for the wedding of Miss Susan Fox, daughter of Mr. and Mrs. David J. Fox of Andover, and Mr. William Vincent Reepmeyer, son of Mr. and Mrs. William D. Reepmeyer of Cohoes, N.Y. Rev. J. Everett Bodge officiated at the 2 o'clock ceremony which was followed by a reception at the Lanam Club.

Given in marriage by her father, the bride wore an Empire-style silk taffeta gown, appliqued with lace and seed pearls, and fashioned with a bateau neckline, long tapered sleeves and a flowing train. Her full-length silk illusion veil was attached to a matching lace toque, and she carried a cascade of white roses and stephanotis.

Matron of honor was Mrs. John F. Hicks of Oklahoma City, Okla., wearing a deep purple crepe Empire-style gown with velvet streamers and lace collar and cuffs, and carrying a cascade of bridal pink roses and smilax. Identically gowned, the bridesmaids were Mrs. Henry V. Nickel of Washington, D.C., Miss Anne Taggart and Miss Mary Elizabeth Holmes, both of Cambridge. Mrs. Carl Wamser of Arlington was in charge of the guest book.

The mother of the bride wore a pastel green satin dress with matching accessories and the bridegroom's mother hose a yellow coat and dress ensemble.

John C. Reepmeyer of Lawrence, Kansas was best man for his brother. Ushers were Michael J. Freedman of Southfield, Mich., Edward J. Kuiper of Newtonville, Dennis S. Bunder of Old Bethpage, N.Y., and James S. Meyer of Hanover, N.J.

The bride is a graduate of Abbot Academy, Wellesley College, and the University of Michigan Graduate School of Business Administration.

The bridegroom was graduated from The Milne School, The Wharton School of Finance and Commerce at The University of Pennsylvania, and The University of Michigan Graduate School of Business Administration. He is a certified public accountant and is a registered representative with Kidder, Peabody and Co. in Detroit.

Following a wedding trip to the Caribbean, Mr. and Mrs. Reepmeyer will live in Troy, Michigan.

ON COMMITTEE

Fred Gridley of Andover, a member of the class of 1953, is serving on the planning committee for the annual banquet meeting of Brewster Academy to be held in Boston, March 13.

Bell Ringers To Entertain

"The Morning Belles," a group of English handbell ringers from Haverhill, will be the featured attraction at the monthly luncheon of the Andover Christian Women's Club on Tuesday, Feb. 10 from 12 to 2 at the Indian Ridge Country Club. Under the direction of Alvin Wooster, the women will give a demonstration of the bell ringing technique as well as play several selections.

The speaker for the luncheon will be Joe Clementi of Andover. Joe Clementi is a versatile member of a Boston television and radio staff. During the past seven years his assignments have ranged from a bank robbery in Lawrence to a Presidential birthday party for the Nixons. He is also of the voice of the skyway patrol.

Mr. Clementi is a Cum Laude graduate of Emerson College where he majored in English literature and speech. He and his wife, the former Thelma Sparks of Andover, make their home at 15 Launching Road. There are four little Clementi's ranging in age from four to eight. In his discussion of "News . . . The Good and Bad" Mr. Clementi brings insight into the human factors motivating college and high school-age youth and a proven remedy for their social and drug problems. Mr. Clementi is a product of the Lawrence School System. He attended the G. E. Hood Elementary School and Lawrence High School.

An invitation is extended to all women of the community to attend this luncheon. Reservations and further information may be obtained from Mrs. Donald Dewhurst, 12 Rennie Drive, or Mrs. Willard Perkins, 102 Dana Road, Reading. Reservations should be in by Friday, Feb. 6. Nursery service is available.

Mrs. Wilson Heads Church Women

At the annual meeting of Church Women United held at Christ Episcopal Church, Andover on Jan. 15, the following officers were elected: Mrs. James D. Wilson, Christ church, president; Mrs. Warren Oldaker, South church, vice-president; Mrs. Francis Morgan, West Parish church, secretary; Mrs. Robert Hamilton, treasurer; Mrs. Carlton Johnson, Faith Lutheran church, publicity chairman.

Church representatives: Mrs. Scott Paradise, Christ church; Mrs. Charles Shattuck, Baptist church; Mrs. Helen Burnham, Free church; Mrs. Conrad Eigenmann, Faith Lutheran church; Mrs. Warren Oldaker, South church; Mrs. Herman Koester, West Parish church.

At the meeting, the nominating committee was also named and included: Mrs. William Foster, Baptist church; Mrs. Walter Whinn, Christ church; Mrs. Thomas Chadwick, Free church; Mrs. Rudolph Morin, Faith Lutheran church; Mrs. Persis Crawford, South church; Mrs. William Trow, West Parish church.

The Executive Board meeting will be held on Tuesday, Feb. 3 at Free church at 1 p.m.

OLDE ANDOVER

The West Parish church paid off the mortgage on the vestry in 1935.

HAPPINESS IS . . . .
STUDIO SHOPPE FURNITURE
JUST LOOKING
YOUR PRICE IS TOO HIGH
DIDN'T SEE WHAT SHE WANTED
NOT READY TO MOVE
I MUST TALK TO MY HUSBAND
I WANT TO THINK ABOUT IT
IT'S NOT WHAT I HAD IN MIND
IT'S MORE THAN I WANT TO SPEND
I'LL LET YOU KNOW
I HAVE ANOTHER APPOINTMENT
THESE PROBLEMS WE HAVEN'T GOT!
Yes, none of these standard customer problems and responses apply at the Studio Shoppe, one of New England's most outstanding furniture stores. You'll see why the minute you walk in . . . and we turn your HAPPINESS on. Besides all we have to offer . . . WE REFUSE TO BE UNDERSOLD ANYWHERE!
The Studio Shoppe
FURNITURE
Provincial – Spanish – Colonial – Contemporary
GALLERIES
James River & Williamsburg Reproductions
35 MANCHESTER ST., LAWRENCE – 685-5023
Formerly The Washington School – Daily 10 to 9 – Wed & Sat 10 to 5

We help you to make a speedier recovery
Today, your doctor can get you better, faster. We help by filling his prescriptions with the utmost precision.
Your health is our business
Hartigan Pharmacy
66 MAIN ST. • ANDOVER • 475-1006

Ringers
ntertain

ng Belles," agroup
ndbell ringers from
l be the featured at-
ne monthly luncheon
r Christian Women's
day, Feb. 10 from 12
ndian Ridge Country
the direction of Al-
the women will give
on of the bell ring-
as well as play
ions.
r for the luncheon
lementi of Andover.
is a versatile mem-
ston television and
uring the past seven
gnments have ranged
robbery in Lawrence
ntial birthday party
ns. He is also of
the skyway patrol.
nti is a Cum Laude
Emerson College
ored in English lit-
speech. He and his
mer Thelma Sparks
make their home at
Road. There are
ementi's ranging in
r to eight. In his
"News . . . The
d" Mr. Clementi
into the human fac-
g college and high
uth and a proven
eir social and drug
. Clementi is a pro-
awrence School Sys-
nded the G.-E. Hood
chool and Lawrence

n is extended to all
community to attend
. Reservations and
mation may be ob-
rs. Donald Dewhurst,
ive, or Mrs. Willard
Dana Road, Reading.
should be in by Fri-
Nursery service is

Wilson
Church
n

al meeting of Church
ted held at Christ
urch, Andover on Jan.
owing officers were
. James D. Wilson,
, president; Mrs.
ker, South church,
t; Mrs. Francis
Parish church, sec-
. Robert Hamilton,
rs. Carlton Johnson,
an church, publicity

epresentatives:
Paradise, Christ
s. Charles Shattuck,
h; Mrs. Helen Burn-
urch; Mrs. Conrad
Faith Lutheran
s. Warren Oldaker,
Mrs. Herman Koes-
ish church.
ting, the nominating
as also named and
rs. William Foster,
h; Mrs. Walter
st church; Mrs.
twick, Free church;
Morin, Faith Luth-
Mrs. Persis Craw-
church; Mrs. Wil-
West Parish church.
tive Board meeting
on Tuesday, Feb. 3
h at 1 p.m.

VER
arish church paid off
on the vestry in 1935.

Your health is our business
rmacy
475-1006

Mrs. Philip J. Sharpe

Sharpe - Sargent

Miss Carol Jean Sargent, daughter of Mr. and Mrs. Earl M. Sargent, 31 Kirkland Drive, became the bride of Gary Philip Sharpe, son of Mr. and Mrs. Philip J. Sharpe, 220 Pendleton Ave., Chicopee, at a 4 p.m. candlelight nuptial ceremony at Christ Episcopal Church, Jan. 24.

Rev. J. Edison Pike, rector and Rev. Carl G. Carlozzi of Chatham, officiated.

Escorted by her father, Earl M. Sargent, the bride wore a Bianchi gown of ivory silk-faced satin, with high neck and long fitted sleeves, embroidered with clusters of seed pearls, terminating with a chapel length train. Her re-embroidered Alencon lace bonnet was held in place with a lace bordered long French illusion veil. She carried a cascade of phalaenopsis and white tea roses.

Miss Dale F. Bishop of Wilmington was the maid of honor and bridesmaids included Mrs. Jeffrey B. Hagyard of Stamford, Conn., formerly of Andover; Miss Carol A. Sharpe of Chicopee, sister of the bridegroom; Mrs. Richard Warren of Danvers and Mrs. Joseph Dupuis of Lynnfield, cousin of the bride.

Miss Andrea Cantella, of Bedford, cousin of the bride was the flower girl.

David A. Kamilla of Westminster was the best man and ushers were Kent M. Sargent, brother of the bride; Scott Ryder of Westminster; John Keliher of Springfield and David O'Connell of Glastonbury, Conn.

The ring bearer was Douglas Carlozzi, a cousin of the bride.

Miss Cathy Ramsdell, a cousin of the bride was the soloist.

The maid of honor and the bridesmaids wore full-length sleeveless gowns of winter green velvet, Empire style with a ruffled neckline and bordered at the bottom with a double ruffle. Their headpieces were Dior bows to match and they carried Colonial bouquets of carnations and yellow tea roses. The flower girl was identically dressed and carried a miniature bouquet similar to the attendants.

For her daughter's wedding, Mrs. Sargent wore a long gown of silver grey Duponi silk, studded with seed pearls and rhinestones.

The bridegroom's mother wore a full length aqua gown of peau de soie, embroidered with seed pearls and beading, with a matching coat.

Out-of-town guests were from Maryland, Maine, New York, Connecticut, Rhode Island and Cape Cod.

Following a reception at the Rolling Green Motor Inn, the couple left on a wedding trip to St. Thomas, the Virgin Islands.

The couple will reside in Old Saybrook, Conn.

The bride is a graduate of the University of Massachusetts and the university's graduate school. She has been employed as a high school English teacher.

The bridegroom, also a graduate of the University of Massachusetts, where he was a member of Alpha Sigma Phi fraternity, is employed as an engineer for Angus L. MacDonald Associates of Old Saybrook, Conn. He is a member of the U. S. Army Reserve Corps.

Guest Night To Feature Male Choir

The February meeting of the Women's Evening Circle of West Parish Church will be held on Thursday, Feb. 12 at 7:45 p.m. in Fellowship Hall.

This meeting will be a guest night. All women of the church are invited to bring their husbands or a guest to hear the Andover Male Choir.

Dessert and coffee will be served after the program.

Hostesses will be Mrs. Vahey Gulezian and Mrs. Donald Moberger, co-chairmen; Mrs. H. D. Harmoning, Mrs. Robert Haefling, Mrs. Brewster Seewald, Mrs. Donald Danforth, Mrs. Dennis Klockow and Mrs. Merle Schreurs.

Shawsheen folks worked on the utility companies in 1935 to get a five cent bus fare from Shawsheen to Elm square.

Maxi-Loans at Mini-Rates

And you'll get fast, fast action! Yes, we'll loan you the extra cash you need within 24 hours at low bank rates.

LOANS UP TO $4500

LIBERAL REPAYMENT TERMS

FREE

SAVINGS BANK LIFE INSURANCE INCLUDED TO ELIGIBLE BORROWERS

Andover savings bank
INCORPORATED 1834

3 convenient offices

ANDOVER
61 MAIN STREET

NORTH ANDOVER
108 MAIN STREET

METHUEN
547 BROADWAY

Soule Named Associate Sports Editor

A Dartmouth College sophomore from Andover, has been named associate sports editor of "The Dartmouth." America's oldest college newspaper. He is Richard M. Soule, the son of Dr. and Mrs. Francis G. Soule of 5 Timothy Drive.

Founded in 1799, the "Dartmouth," with a staff of forty students provides the Hanover community with daily local, national, and international news. Mr. Soule, with a year's sports reporting behind him, will be among those responsible for writing and selecting sports stories for printing.

Mr. Soule, a 1968 cum laude graduate of Phillips Academy, has also been active at Dartmouth with the Big Brother program, and is currently manager of the varsity golf team.

WALKUP'S GARAGE
17 RAILROAD ST., ANDOVER
OPP. TYER RUBBER
DIAL 475-2321
GENERAL AUTO REPAIRS
Foreign & Domestic Cars

Haircutting by MICHAEL
BEAUTY & WIG SALON
40 Main St. – 475-7072

NOW AVAILABLE
New Burner Lease Plan
YOU CAN NOW LEASE AN ATLANTIC RICHFIELD OIL BURNER FOR ONLY $1.95 PER MONTH
HOWE HEATING CORPORATION
5 LUPINE RD., ANDOVER
475-0365
GUY B. HOWE JR.

Lic. No. 6739
GLEN MEADOW
Plumbing & Heating
REPAIRS & REMODELING
master charge THE INTERBANK CARD
24 HOUR SERVICE
688-6492

Service To Andover Since 1930
BARNARD
REAL ESTATE & INSURANCE AGENCY
ALL INSURANCE FORMS WRITTEN
36 MAIN ST. Cor BARNARD ST. ANDOVER
TELEPHONES
DAYS 475-0202 EVES 475-0066

Lundgren
FUNERAL HOME
Member THE ORDER OF THE GOLDEN RULE
DONALD E. LUNDGREN
ELM STREET ANDOVER 475-2072
ESTABLISHED IN 1840

REALTOR GRADUATES. Three local realtors were recently graduated from a course conducted by the Realtors' Institute of the Massachusetts Association of Real Estate Boards. Left to right, John E. Gallant of Lawrence, Mrs. Elizabeth H. Giblin, Mrs. Villa H. Tweedie and Mrs. Dorcas Costello, all of Andover, and William H. Harrison, dean of the course.

Upsets Mark Action At Y

Several upsets and a record-breaking Pee Wee point total sparked this week's action in the Andover YMCA Basketball League at the Andover Y and Greater-Lawrence Vocational school courts.

The undefeated Rams rolled to their seventh straight win in the Y Pee Wee Division, while at the Voke courts a three-way tie for first developed when the Panthers upset the Wildcats, 19-13, and the Broncos set the scoring record with a 31-6 romp over the Tigers. The 'Cats, Broncs and Panthers all have 4-3 records.

In the Junior Division, the Springfield Chiefs rumbled over the Texas Longhorns, 49-15, to remain unbeaten, through eight games.

In the Intermediate Division, the Knicks took over sole possession of first place during the second half with an 84-60 triumph over the Bullets, while the 76er's were upsetting the Lakers, 23-21.

Pee Wee Division

At the Voke courts, the Panthers kept their hex over the Wildcats by beating them for the third straight time. No other club has been able to take the 'Cats. The final score was 19-13.

Dave Walsh led the Panthers' way with 8 points, while Ray Rau swished three long set shots and had 7 points, and Phil Nikonchuk dunked 4 points. Capt. Mitch Rousseau of the Wildcats continued his fine play with 11 points and Dave Farrell canned one bucket. John McEwen and Mike Henderson also did well for the losers. Meanwhile, Paul Rosetti poured in 14 points, Bruce Slovin added 11 points and Tommy Black had 8 points to pace the Broncos to their 31-point outburst.

The Tigers, minus the services of Capt. Mark Conlon who was home with the flu, received a fine 6-point effort from Jeff Smith in the 31-6 loss.

At the Y court, Capt. Gerry Cox fired in 14 points to guide the Rams to a 24-13 decision over the second-place Falcons. Tommy Dubois and Bob Muldoon connected for 4 points apiece, and Keith Eosefow gunned in 2 points for the winners.

Muldoon popped in 5 points for the Falcons, while Geoff Bragdon had 4 points. Jim Morin and Walsh added one basket each for the losers.

In the other Y Pee Wee clash, the Hawks belted the Roadrunners, 20-12. Kenny poured in 12 points, Capt. Steve Savrann added 6 points and Bill Brennan had one bucket for the Hawks. Capt. Hiram Samel scooped in 10 points and McIntyre added 2 markers for the Roadrunners.

Junior Division

The Junior Division began its second half with the top four clubs playing amongst themselves, and the bottom four teams taking one another on also. Standings were based on the first half records.

In the upper division, the Springfield Chiefs went on the warpath for their eighth straight win by clobbering Texas, 49-15. Division scoring leader Jim McEwen widened his lead on Glenn Verrette, and upped his total to 138 points, by stuffing in 27 markers for the Chiefs.

Dick Rosetti also hit double figures with 12 points and Darryl Gustafson has 6 points. Bob Moynihan and Ken Loffredo added 2 points apiece.

Texas was minus the services of high-scoring Capt. John McDonald. However, sparkplug Glenn Verrette picked up part of the slack by firing in 13 points, while Dave Rosenberg had the other Longhorns' basket. Mark Shionis and Roger Davis also played well.

The other upper division tilt saw UCLA stun the Boston College quintet, 23-14. It was close until the final quarter, when UCLA pulled away with an 8-2 scoring edge.

Capt. Greg Winn dropped in 11 points, Jay Doherty hooped 6 points, George Bragdon had 4 points and Tom Henderson banked in 2 points for the winners. Capt. Bob Murgia, Bob MacMackin and lefty Mark Travis dunked 4 points apiece for B.C., while Dave Hempstead chipped in with one basket.

In the lower half, Ohio State busted open a close game with 27 second half points to rip winless So. California, 41-20.

Dan Billings led the way with 16 points, Barry McPharland added 11, Capt. Jeff Gable canned 10 points, and Duncan Black and Joe Reilly had 2 markers each for the Buckeyes. Capt. Brian Ahern poured in 14 points and Scott Hammar added 6 points for So. Cal. Doug Bullis and John Williams also starred.

The final Junior match saw Merrimack clobber Boston University, 53-19.

Capt. Dave Gable and Tom Duffy combined for 43 points, as Duffy swished 22 and Gable had 21. Jay Martha banked in 6 points and Dave Mirisola flipped 4 points through the nets for the winners. Jaimie Meyers also played well.

For BU, Capt. Mark Hammar dunked 7 points, Brian Twoomey had 6 points and Davis also hooked in 6 points. Bob Peterson paced the defense.

Intermediates

The Knicks, now 2-0 in the second half and 7-1 overall, exploded to a 55-24 first half lead and then eased in to an 84-60 triumph over the winless Bullets.

Capt. Jeff Alexander paced a well-balanced attack, and added to his division scoring lead, with 27 points. Brad Koffman gunned in 24 points, Keith Verrette had 21 points, Bob Gildea parted the strings for 10 points and Jeff Sheehy added one bucket.

For the Bullets, Mark Sweetser stuffed 28 points for game scoring honors. Dill DeLuca popped in 16 points, Capt. Mike Charewicz had 14 markers and Nikonchuk flipped in 2 points.

The final Intermediate game saw the 76er's stop the Lakers, 23-21, in a low-scoring contest. Both clubs are now 1-1 for the second half, while the Lakers are 5-3 overall and the 76er's are 4-4 overall.

The 76er's zone defense brought them a 4-0 lead after one period and a 14-4 halftime spread. The Lakers roared back with 12 straight points to take a 16-14 lead after three quarters, but the 76er's rebounded for the win. A basket by Mike Cahill and a free throw by Capt. Joe Conlon iced the victory.

Conlon finished with 7 points, Bob Messersmith and Joe Ippolito swished 6 points apiece, and Dave Lockwood and Cahill had 2 points each. Nunzi Sapuppo and Steve Ketzler also played well, while Ippolito snared several key rebounds.

For the Lakers, Capt. Dave Sweetser had 9 points, Andy Silverman 8 points and Bart Farrell 4 points. Garrett Lynch, Barry Bronson and Sandy Lloyd paced the defense, and Sweetser's all-around effort almost pulled out the win.

Special Games

The league's four top Pee Wee teams, the Wildcats, Broncos, Rams and Falcons will be in a special tournament tomorrow night preceeding the Harlem Diplomats-Faculty All-Stars basketball game at the high school.

The four teams will play two games, starting at 7 p.m. The two winners will then face off for the "title" at the halftime of the Diplomats' game. The winner will receive a trophy from the world-reknown Harlem touring club.

Munroe Goalie

Andover's Jim Monroe is a reserve goalie on this year's Williams College varsity hockey team.

Monroe, a sophomore at Williams and a graduate of Phillips Academy in Andover, backs up regular goalie Phil Bartow and has played 12 minutes without yielding a goal.

The Ephs are 3-4-1 thus far this season with away games against Middlebury and Army this week.

The son of Mr. and Mrs. William A. Munroe of Salem St., Monroe earned varsity letters in soccer, hockey, and lacrosse while at Phillips Academy. He will be a prime candidate for the regular goal-tending job next season when Bartow graduates.

urse conducted
. Left to right,
d Mrs. Dorcas

Idea parted the
points and Jeff
bucket.
s, Mark Sweetser
for game scor-
l DeLuca popped
t. Mike Charewicz
s and Nikonchuk
s.
mediate game saw
the Lakers, 23-
ing contest. Both
-1 for the second
Lakers are 5-3
76er's are 4-4

e defense brought
after one period
me spread. The
d back with 12
to take a 16-14
quarters, but
nded for the win.
ke Cahill and a
apt. Joe Conlon

d with 7 points,
and Joe Ippolito
apiece, and Dave
hill had 2 points
puppo and Steve
yed well, while
several key re-

rs, Capt. Dave
oints, Andy Sil-
and Bart Farrell
tt Lynch, Barry
dy Lloyd paced
Sweetser's all-
most pulled out

our top Pee Wee
cats, Broncos,
ns will be in a
nt tomorrow night
rlem Diplomats-
basketball game
.
s will play two
at 7 p.m. The
l then face off
at the halftime
game. The win-
trophy from the
arlem touring

Goalie

Monroe is a re-
this year's Wil-
sity hockey team.
sophomore at
raduate of Phil-
Andover, backs
e Phil Bartow
2 minutes with-
.
-4-1 thus far this
games against
rmy this week.
and Mrs. Wil-
of Salem St.,
rsity letters in
d lacrosse while
ny. He will be a
for the regular
ext season when

LAWRENCE RUG & LINOLEUM CO.
THE SO. LAWRENCE STORE WHERE YOUR NEIGHBOR BOUGHT HER RUGS
QUALITY CARPETS SINCE 1945
278 SOUTH BROADWAY, LAWRENCE, MASS. (RT.28)
CALL 683-3151 FOR FREE ESTIMATE
we feature... LEES CARPETS

ELM ST. AUTOMOTIVE CENTER, INC.
15 ELM ST. 475-5873
GENERAL REPAIRS
On American Cars and Volkswagens
ROAD SERVICE

THE MOST FAMOUS HAMBURGER OF ALL –
McDONALD'S
195 NO. MAIN ST
ANDOVER
At The Golden Arches

M. J. SULLIVAN INC. FURNITURE
226 ESSEX ST., LAWRENCE
"The Leading Furniture Store In Essex County"
SERVING ANDOVER FOR 82 YEARS!
Open Tuesday, Thursday and Friday till 9 P.M.
686-6157
Free Validated Parking At Rear Entrance Of Store

SUTTON TRAVEL SERVICE INC.
Merrimack Valley's Most Experienced Travel Agent. International and Domestic. Tours, Cruises & Resorts. Free Consultations.
1 Lowell St., Andover 475-4251
21 Lawrence St., Law. 686-9521

DALRYMPLE OIL CO., INC.
• Heating and Air Conditioning Specialists
• Frigidaire Appliances
244 Broadway, Law. 683-2455

Slimline
Slenderizing Salon Of Andover
Relax and enjoy our passive method of firming and toning your figure into a slimmer, trimmer you . . . in complete privacy.
FINNISH SAUNA ROOMS
475–7039
Shawsheen Plaza (New Building)

SEE OUR WONDERFUL WORLD OF LIGHTING:
• KYANIZE PAINT –
• ARTIST MATERIALS
• ELECTRICAL FIXTURES
Totally Alive – A New Wallpaper Showroom!
MID-CITY SUPPLY
92 Broadway (near Common St.)
Lawrence 682-1848

COLUMBIA
Auto Seat Covers
165-167 So. Broadway, Lawrence
• Convertible Tops
• Complete Interior Service
Established 1937
683-2205

WE CARRY TOWLE STERLING
KOLSKY JEWELRY CO.
JEWELRY AND GIFTS FOR ALL OCCASIONS
442 Essex Street, Near Hampshire
682-5572

T.J. SCANLON CO.
Building Materials Tools & Hardware
ESSEX ST. Corner BROADWAY
LAWRENCE
Paints
Power Tools
Lawn Supplies
Johns-Manville
Roofing & Siding
Free Delivery
683-3118

RENFREW
Television & Appliances
SALES & SERVICE
265 MAIN ST., NO. READING
ATLANTIC PLAZA, Rte. 28
664-2277
Master License NO. 1205

BUSINESS PROFILES

TRIPOLI BAKERY
MAKERS OF ITALIAN BREAD, ROLLS, PASTRIES
PIZZA SHOP in Lawrence
Closed for Summer
104 Common St., Law. 682-7754

Engine Getting An Over- Hauling

The finest in automotive repair is right around the corner in Andover. Yes, around the corner of Elm Street, just off the square, you will find Elm Street Automotive Centre, a fully equipped Texaco station offering complete auto repair. Since last May, this station has been owned and operated by Al Blais and John Santuccio, both qualified in all phases of automotive repair work.

All work is guaranteed at Elm Street Automotive. If you have had trouble finding the cause of your car's poor road performance, drive it in and let these fellows look it over. They know what they are doing when it comes to cars. Both have taken a number of courses on various types of auto repair, so they are really up-to-date on the inner workings of all makes and models.

A specialty of Elm Street Automotive that will be of particular interest to Andover residents is complete Volkswagen repair service. They keep a good supply of parts on hand and can service your VW to your complete satisfaction.

Remember, this is a Texaco station, featuring Texaco gas and a full line of Texaco products. They also offer speedy road service, so keep them in mind if you need a quick start some cold day. They have a truck on hand at all times to answer such service calls.

For complete auto repair, remember Elm Street Automotive, 15 Elm Street in Andover. There is a mechanic on duty daily, except Sundays, from 7 A.M. to 5 P.M. For further information or for service, call them at 475-5873.

VOLKSWAGEN SALES & SERVICE
Quality Economy
• SEDANS
• CONVERTIBLES
• WAGONS
• KARMANN GHIA
AUTHORIZED
•SALES•PARTS•SERVICE
HARRISON PARK CORP.
222 Lowell St., Law. 686-9743

ALBRITE CARPETS
CLEANING · SALES · SERVICE
QUALITY CARPETS
Featuring –
BIGELOW & ALEXANDER SMITH
Plus other famous names
We Have Oriental Rugs
682-7651 • 686-1212
223 Winthrop Ave., Lawrence

DISTINCTIVE LANDSCAPES BY
DEL LANDSCAPING
682-9709
. Designing
. Lot Planning
. Sod – Top Soil
. Evergreens
. Railroad Ties

JACK SPIRES
WALLPAPER & PAINT CO.
205 So. Union St., Lawrence
683-4371
The Area's Largest Selection of Wallpaper at Discount Prices!
We Carry Touraine Paint

SHAWSHEEN SERVICE
200 ANDOVER ST
BALLARDVALE
OFFICIAL AAA EMERGENCY SERVICE
475-9701
AMERICAN
Complete Auto Repairs
Auto Electric Service
We Pledge VALUE-SERVICE
MEMBER NAMCO APPROVED

MAIN ST. MOBIL
431 So. Main St., Andover
Electronic Tune Ups
Complete Brake Service
Exhaust System
Air Conditioning
475-9859

One Elm Street 475-2929
Valentine
Flowers From The Heart

OUR 100th YEAR
LORD'S
Quality Shoes since 1869
Charge and Budget Accounts Available
375 ESSEX ST. Next to Tribune

HILDA'S Hair Stylist
Franchised ESKA Salon
AMPLE HAIR STYLISTS ON DUTY FOR FAST, EXPERT SERVICE
Shawsheen Plaza, Andover
WALK-IN or CALL 475-2531

PONTIAC!
TEMPEST & FIREBIRD
McANDREW PONTIAC-Inc.
SALES•SERVICE
209 S. Broadway, Law. 683-9547

DICK'S
TELEVISION & APPLIANCES
Sales & Service
–RCA VICTOR – ZENITH – WHIRLPOOL
466 Haverhill St., Lawrence
686-3584

CLARK MOTOR CO., INC.
IMPERIAL – CHRYSLER
PLYMOUTH – VALIANT
BARRACUDA
Sales & Service
Good Used Cars
688-6053 OPEN EVENINGS
273 So. Union St., Lawrence

M. J. KLINOW
"Merrimack Valley's Most Complete Juvenile & Teen-Age Furniture Store"
• CRIBS
• BABY CARRIAGES
• MATTRESSES
• PLAY-YARDS ETC.
"OUR EVERY DAY PRICES ARE NO HIGHER THAN DISCOUNT PRICES ELSEWHERE"
475 ESSEX ST. LAWRENCE 686-3172

SHAWSHEEN MOTOR MART INC.
FORD
Tel. 475-0767
39 Haverhill Street Andover
"Traditionally Trustworthy"

HUGHES HOUSE NURSING HOME INC.
An Extended Care Facility
475-8566
89 MORTON ST., ANDOVER

SUPREME CLEANERS OF ANDOVER
1 HR. DRIVE-IN SERVICE
SAME DAY SHIRT SERVICE
REPAIRS & ALTERATIONS
475-6636
Shawsheen Plaza Shopping Center

ARLINGTON MOTORS INC.
MERCURY
LINCOLN
"The Home of Champions"
662 Broadway, Law. 683-7188

RICHARD'S TV & APPLIANCE CO.
93 Water St., North Andover
• Color Specialists •
. ZENITH & RCA TV
. KELVINATOR APPLIANCES
682-7137

SONOTONE THE HOUSE OF HEARING
Theresa (Manzi) Amore
SONOTONE
The Amazing New Sonotone All in your ear
BAY STATE BLDG. ROOM 315
301 ESSEX ST., LAWRENCE
682-4730

LEGAL NOTICES

Commonwealth of Massachusetts
PROBATE COURT
Docket No. 304459

Essex, ss.

To all persons interested in the estate of ETHEL R. HUSSEY late of Andover in said County, deceased.

A petition has been presented to said Court for Probate of a certain instrument purporting to be the last will and one codicil of said deceased by ANNA M. GREELEY of Andover in the County of Essex, praying that she be appointed executrix thereof, without giving a surety on her bond.

If you desire to object thereto you or your attorney should file a written appearance in said Court at Newburyport before ten o'clock in the forenoon on the twenty-third day of February 1970, the return day of this citation.

Witness, JOHN A. COSTELLO, Esquire, First Judge of said Court, this twenty-sixth day of January 1970.

JOHN J. COSTELLO, Register
Feb. 5-12-19

Commonwealth of Massachusetts
PROBATE COURT
Docket No. 304295

Essex, ss.

To all persons interested in the estate of KENNETH B. EDMUNDS late of Andover in said County, deceased.

A petition has been presented to said Court for Probate of a certain instrument purporting to be the last will of said deceased by JUDITH L. EDMUNDS of Lawrence in the County of Essex, praying that the validity of said will may be determined.

If you desire to object thereto you or your attorney should file a written appearance in said Court at Lawrence before ten o'clock in the forenoon on the ninth day of February 1970, the return day of this citation.

Witness, JOHN A. COSTELLO, Esquire, First Judge of said Court, this twelfth day of January 1970.

JOHN J. COSTELLO, Register
Tomlinson & Hatch
101 Amesbury St.
Lawrence, Mass. Jan. 22-29; F-5

Commonwealth of Massachusetts
PROBATE COURT
Docket No. 196106

Essex, ss.

To all persons interested in the trust estate under the will of ELIZABETH S. REED late of Andover in said County, deceased, for the benefit of JANE McLEAN DEVANEY AND OTHERS:

The twentieth to twenty-third accounts, inclusive, of said trust have been presented to said Court for allowance.

If you desire to object thereto you or your attorney should file a written appearance in said Court at Salem before ten o'clock in the forenoon on the seventeenth day of February 1970, the return day of this citation.

Witness, JOHN A. COSTELLO, Esquire, First Judge of said Court, this eighth day of January 1970.

JOHN J. COSTELLO, Register
Jan. 22-29; F-5

Commonwealth of Massachusetts
PROBATE COURT
Docket No. 34356

Essex, ss.

To G. HOMER JUDGE, JR., of Andover, in the County of Essex,

A petition has been presented to said Court by CAROL F. JUDGE of said Andover, praying that the decree of this Court for divorce dated January 30, 1967 may be modified for the reason set forth in said petition:

If you desire to object thereto you or your attorney should file a written appearance in said Court at Newburyport before ten o'clock in the forenoon on the twenty-third day of February 1970, the return day of this citation.

Witness, JOHN A. COSTELLO, Esquire, first Judge of said Court, this nineteenth day of January 1970.

JOHN J. COSTELLO, Register
From the office of
Edward A. Gordon
2 Punchard Ave.
Andover, Mass. Jan. 29; Feb. 5-12

Commonwealth of Massachusetts
DEPARTMENT OF PUBLIC HEALTH
AND
DIVISION OF WATER POLLUTION CONTROL
NOTICE

Notice is hereby given that application has been made by the Greater Lawrence Sanitary District for approval of the acquisition of land in the Town of North Andover for sewage disposal purposes. In response to said application, the Department of Public Health and the Division of Water Pollution Control acting under the provisions of Section 6 of Chapter 83 of the General Laws and in accordance with Section 6 of Chapter 752 of the Acts of 1968, will hold a public hearing in the office of the Director of the Division of Environmental Health, Room 320, 600 Washington Street, Boston, Massachusetts on February 24, 1970 at 10:00 A.M.

The plan showing the land to be acquired is titled:

"PLAN OF LAND
NORTH ANDOVER, MASS.
SCALE LIN. = 100 ft. Jan. 5, 1970 HARRY R. FELDMAN, INC. Surveyors, 246 Summer Street, Boston, Mass. Being a Subdivision of I. C. Case #8364A"

Copies of the plan are on file and may be seen in Lawrence, in the City of Engineer's Office; in Methuen, in the Selectmen's Office; in North Andover, in the Selectmen's Office; in Andover, in the Town Manager's Office; the Division of Environmental Health, 600 Washington Street, Boston, Massachusetts; and the Division of Water Pollution Control, 100 Cambridge Street, Boston, Massachusetts.

By order of the Department of Public Health and the Division of Water Pollution Control.

ALFRED L. FRECHETTE, M.D.
Commmissioner
Department of Public Health
THOMAS C. McMAHON, Director
Division of Water Pollution Control
Feb. 5

Commonwealth of Massachusetts
PROBATE COURT
Docket No. 304178

Essex, ss.

To all persons interested in the estate of GWENDOLEN C. YOUNG, otherwise known as GWENDOLEN YOUNG late of Andover in said County, deceased:

A petition as amended has been presented to said Court, praying that KENNETH A. YOUNG of Andover in the County of Essex or some other suitable person, be appointed administrator of said estate.

If you desire to object thereto you or your attorney should file a written appearance in said Court at Salem before ten o'clock in the forenoon on the seventeenth day of February 1970, the return day of this citation.

Witness, JOHN A. COSTELLO, Esquire, First Judge of said Court, this twenty-first day of January 1970.

JOHN J. COSTELLO, Register
Jan. 29; Feb. 5-12

Commonwealth of Massachusetts
PROBATE COURT
Docket No. 217848

Essex, ss.

To JOHN J. McINTOSH, JUNIOR of Andover in the County of Essex, and to his heirs apparent or presumptive and to the Massachusetts Department of Mental Health, and to the United States Veterans Administration.

A petition has been presented to said Court alleging that said person is a mentally ill person, and praying that ELLEN M. CLEMONS of Brookline in the County of Norfolk or some other suitable person, be appointed his guardian, JOHN J. McINTOSH former guardian, having deceased.

If you desire to object thereto you or your attorney should file a written appearance in said Court at Salem before ten o'clock in the forenoon on the seventeenth day of February 1970, the return day of this citation.

Witness, JOHN A. COSTELLO, Esquire, First Judge of said Court, this twenty-second day of January 1970.

JOHN J. COSTELLO, Register
Thomas B. Murphy Atty.
428 Bay State Building
Lawrence, Mass.
Jan. 29; - Feb. 5-12

Commonwealth of Massachusetts
PROBATE COURT
Docket No. 304391

Essex, ss.

To all persons interested in the estate of JAMES R. SMITH late of Andover in said County, deceased.

A petition has been presented to said Court for Probate of a certain instrument purporting to be the last will and one codicil of said deceased by BESSIE SMITH GREGORY of Andover in the County of Essex and ROBERT H. TOBIN of Boston in the County of Suffolk, praying that they be appointed executors thereof, without giving a surety on their bonds.

If you desire to object thereto you or your attorney should file a written appearance in said Court at Salem before ten o'clock in the forenoon on the seventeenth day of February 1970, the return day of this citation.

Witness, JOHN A. COSTELLO, Esquire, First Judge of said Court, this nineteenth day of January 1970.

JOHN J. COSTELLO, Register
Vincent F. Stulgis, Esq.
9 Bartlett St.
Andover, Mass. Jan. 29; Feb. 5-12

Biafra Talk Scheduled

On Thursday, Feb. 12, at 8 p.m. the American Association of University Women will meet at the home of Mrs. Patricia Reynolds, 9 Marlboro Road, Georgetown.

The speaker will be Godfrey Udoji, a civil engineer from Biafra, who will talk on "The Future of Biafra and the Biafrans." He will also give a brief resume of the events and circumstances leading to the Nigerian conflict.

Contact either Mrs. Patricia Reynolds, Georgetown, or Mrs. Rilla McMurray, 57 Highland Road, for further details if planning to attend this meeting.

Designated Fuess Award Recipient

Rep. William S. Moorhead, Jr.

Rep. William S. Moorehead, Jr., Democrat of Pennsylvania, has been named recipient of the Claude Moore Fuess Award of Phillips Academy for his "distinquished contribution to the public service," during 1969.

Rep. Moorehead, a graduate of Phillips in the class of 1941, was selected by a committee of faculty members and two seniors from a list of nominees suggested by alumni.

The award is a bronze medal, created in memory of Dr. Fuess, who was headmaster of Phillips from 1933 to 1948. The recipient is invited to visit the campus to receive the award at a public ceremony and to remain for a period to be available to meet students and faculty members, and, if desirable, to give an address dealing with public service or careers in public service."

Mr. Moorehead, a member of the Military Operations Subcommittee of the House Government Operations Committee, has campaigned vigorously against unrestrained spending by the Pentagon. He is in his second term in Congress.

Area Residents In Forum On Education

Andover citizens will have an opportunity to express their views on educational matters at the Citizens Forum on Education to be held at the Georgetown High school March 8 from 2 p.m. to 5 p.m. Interested participants from Boxford, Georgetown, Ipswich, Middleton, North Andover, North Reading and Topsfield will be included also.

The League of Women Voters of Massachusetts is sponsoring this and four other regional forums to aid in bringing the views of the people to the educational policy makers on the state and local levels as well as to the public.

Andover residents on the steering committee are Mrs. John Atanasoff, Mrs. Lyman Pope, Jr., and Walter Aufrect. Group coordinators at the meeting from Andover will be Mrs. Betty Arnold, Mr. Richard Bliss, Mrs. Thomas Caulfield, Mrs. George Kwass, Mrs. Edward Lenoe, Herman Rochwarg, and Frank Witt.

Advance registration is desirable and may be sent to Mrs. Frank Dow, 92 Forest St., Middleton or to Kenneth Sheetz, superintendent of schools, Georgetown. Results of the forum will be disseminated to the general public and all participants as well as to education policy makers and educators throughout the state.

Gift Winner

An Andover resident is a gift certificate winner in the North American Campers Prize Program at the 1970 New England Sportsmen's and Camping Show in Boston's War Memorial Auditorium.

Dorothy L. Mower of 138 Elm St. has won a gift certificate from Hilton's Tent City, Friend St., Boston.

Service Directory

ARBORISTS

AMALIA
TREE SURGEONS, INC.
A. C. Lawrence, Rep.
Certified Arborist
24 HOUR SERVICE
475-1848

INSURANCE

DOHERTY
INSURANCE
475-0260

REAL ESTATE

W. Shirley Barnard
REAL ESTATE
Main at Barnard Street
TEL. 475-0202

BRADLEY
REAL ESTATE
475-2529 687-7029

Fred E. Cheever
REAL ESTATE
OLDE ANDOVER VILLAGE
Tels. 475-3775 – 475-1098

RADIO & HI-FI SERVICE

ENJOY THE BEST
IN RADIO AND RECORDINGS
COMMUNITY
RADIO & HI-FI SERVICE
17 NEWBURY ST LAWRENCE
TEL. 682-9048

Cross Coal Co.
EST. 1864
FUEL AND RANGE OIL

MOVING

BEGLEY MAYFLOWER
LOCAL AND LONG DISTANCE MOVING.
P. F. BEGLEY COMPANY
PACKING CRATING STORAGE
682-1372

GEO. W. HORNE CO.
LAWRENCE, MASS.
TAR AND GRAVEL ROOFING SHEET METAL WORK
SPECIALIZING IN ASPHALT SHINGLING
Telephone 687-7339 Established 1854

ated
Award
ent

S. Moorhead, Jr.

n S. Moorehead, Jr., Pennsylvania, has ecipient of the Claude Award of Phillips his "distinquished the public service,"

head, a graduate of e class of 1941, was committee of faculnd two seniors from hinees suggested by

is a bronze medal, emory of Dr. Fuess, dmaster of Phillips 1948. The recipient visit the campus to award at a public d to remain for a available to meet aculty members, and, to give an address public service or lic service."

ead, a member of the ations Subcommittee Government Operaee, has campaigned gainst unrestrained he Pentagon. He is term in Congress.

esidents
m On
ion

izens will have an express their views matters at the Cition Education to be orgetown High school n 2 p.m. to 5 p.m. ticipants from Boxown, Ipswich, Midh Andover, North Topsfield will be in-

of Women Voters of is sponsoring this regional forums to g the views of the educational policy state and local levels he public.

idents on the steerare Mrs. John Atanyman Pope, Jr., and t. Group coordinaeeting from Andover Betty Arnold, Mr. Mrs. Thomas Caulorge Kwass, Mrs. Herman Rochwarg, t.

gistration is desiry be sent to Mrs. 02 Forest St., Midto Kenneth Sheetz, of schools, Georges of the forum will ted to the general participants as well n policy makers and oughout the state.

Winner

resident is a gift nner in the North npers Prize Pro-1970 New England nd Camping Show in Memorial Auditor-

Mower of 138 Elm ift certificate from ity, Friend St., Bos-

E CO.

ETAL WORK
LING
blished 1854

READ and USE TOWNSMAN WANT ADS

Personal a

THERMOGRAVED WEDDING INVITATIONS and a complete line of Wedding Stationery. Fine selection of papers and type-faces. Prompt service. ANDOVER TOWNSMAN, 26 Chestnut Street, cor. of Main Street. 475-1943. a-TF

Lost and Found b

ANDOVER SAVINGS BANK pass Book No. 65282 has been lost and application has been made for payment in accordance with Sec. 20, Chap. 167 of the General Laws. Payment has been stopped.
b-J-29; F-5-12

ANDOVER SAVINGS BANK pass Book No. 203400 has been lost and application has been made for payment in accordance with Sec. 20, Chap. 167 of the General Laws. Payment has been stopped.
b-F-5-12-19

ANDOVER SAVINGS BANK pass Book No. 203294 has been lost and application has been made for payment in accordance with Sec. 20, Chap. 167 of the General Laws. Payment has been stopped.
b-F-5-12-19

LOST - GERMAN POINTER, short haired, answers to "Skipper". Wearing red collar, 1 toe missing on left front paw. Reward. Call 475-2476. b-F-5

LOST - TIGER CAT, in vicinity of Porter Road and Timothy Drive. Answers to the name of Rudolph. Please call 475-5924. b-F-5-12

Services Offered c

1ST & 2ND MORTGAGES at low rates. Quick confidential service. Community Finance, Inc., Kannan Bldg., 125 Amesbury Street, Lawrence, 688-6023. 23-TF

EXPERT TAILOR - SPECIALIZED alteration on men's, women's and children's clothing. Zippers, machine buttonholes. "No Job Too Big or Too Small." Reasonably priced. 32 Riverina Road, Shawsheen. 475-6583.
c-N-13-20-26-TF

Services Offered c

DRAPERIES - SLIP COVERS - Custom made. Will cut and fit in your own home. Free estimates. For further information, call 686-4584. c-S-5-12-19-26-TF

FLOOR CLEANING SERVICE. Floors cleaned and waxed. Hardwood floors waxed. Dependable service. Call Mr. Kerr, Danvers, 774-3865. c-Jy-18-25-TF

LET ME FINISH - your sweater, knit garments. Buttonholes and self-buttons. Invisible weaving of seams. Instruction. Prices reasonable. Knits by Betty Lou, North Andover, 686-1728.
c-S-4-11-18-25-TF

Real Estate Transfers

Walter D. Belisle et al to Chongris Bros., Inc., off Donald Circle.

Chongris Bros., Inc. to Maurice Y. LaBarre, Jr. et ux, Wild Rose Drive.

William J. Driscoll et ux to Noel P. Elliott et ux, Lovejoy Road.

A. J. Colangelo Co. Inc. to August J. Colangelo et al Trs., State Highway, Route 28.

Chongris Bros., Inc. to John A. Beal et ux, Donald Circle.

Salvatore J. DeSalvo et ux to Anthony J. DiTroia et ux, Ivanhoe Lane and Upland Road.

Chongris Bros., Inc. to Richard A. McDaniel et ux, Donald Circle.

Paul Cilmi et ux to Frederick W. Hohn et ux, Pioneer Circle.

IRENE REILLY & ASSOCIATES
REAL ESTATE
686-7238 685-5381

OFFICE SPACE
1200 Square Feet
Plus –
700 Square Feet
The LEE DODD Realty
22 Park St., Andover
475-8543

See These Unique Apartments!
Heritage Green
APARTMENTS
230 Chickering Road
(Route 125)
North Andover
2 SWIMMING POOLS
PARK-LIKE SETTING
AIR-CONDITIONED
WALL-TO-WALL CARPET
OFFICE OPEN 10-4 MONDAY thru SATURDAY
OR CALL 688-5994 FOR APPOINTMENT

OLDE ANDOVER

A Feb. 20, 1934 snowstorm was the worst in the town's history. It took 300 men employed night and day by the Department of Public Works to keep the roads clear.

ANDOVER $18,000
Five room, two bedroom home. Large living room; kitchen with eating area; ceramic-tiled bathroom. Tax $401.70.

WEST ANDOVER $46,500
Eight room, four or five bedroom Tri-Level. Superbly decorated. In-ground swimming pool with all equipment including Cabana with ½ bath.

NEAR CENTER $19,900
Duplex (6 and 6) – three bedrooms on each side. On bus line.

SOUTH LAWRENCE $19,500
Three family house at 86–88 Phillips Street. Income from two apartments will help the new owner to live at a low cost while paying off the mortgage.

PORTER ROAD $15,500
Land – 2.89 Acres.

JOHN HEWITT
REALTORS
"Multiple Listing Service"
475-0973 475-1834
40 ESSEX STREET, ANDOVER, MASS. 01810
-- Real Estate - Our Only Business --

OWNER TRANSFERRED
– so this gracious Colonial must be sold – Entrance hall, large fireplaced living room; formal dining room; kitchen with breakfast area, 4 bedrooms, large attic for storage; screened porch, extras include – mahogany bedroom set, washer & dryer like new, on town sewerage, water, gas, and 220 current – immediate occupancy.
Call for an appointment – $27,900
Kay Noyes
475-2002 REAL ESTATE 475-2002

ANDOVER
A CAPE TO PLEASE YOU
Well-constructed, newly painted with new roof – on a most desirable circle close to shopping and bus line. Attractive fireplaced living room, formal dining room, eat-in kitchen, 3 bedrooms, plus 1½ baths.
Owner anxious – Please call for details.
Douglas N. Howe
REALTORS
52 Main Street Andover 475-5100
Eves: Nancy Mundy, 475–4025
Stephanie Maguire, 475–6331

ANDOVER
Quiet charm enhances this new GARRISON COLONIAL, close to town and located on a quiet wooded circle. Four bedrooms, 1½ baths, beautiful fireplaced living room, formal dining room, eat-in kitchen, den, 2 car garage. Priced at $37,000.
Dorothy Lynch 475–0622 – Evenings 898–7834
REPRESENTING
James T. Trefrey, Inc.
REALTOR
5 LOWELL ST.
ANDOVER 475-0622
Agnes Winn, 475–4803
Mary Marino, 475–6023
Michael Zinno, 686–4943
Dorothy Lynch, 898–7834
Joseph DeVelis, Sales Manager
Mrs. Fred S. Gilley, Jr., President
LIST WITH US FOR –
COURTEOUS PROFESSIONAL SERVICE
OTHER OFFICES IN BURLINGTON, WAYLAND & WINCHESTER

"We paint your home as if it were our own."
Colonial Painting Contractors
INTERIOR & EXTERIOR
Residential – Commercial
PAPER HANGING
104 RED SPRING RD., ANDOVER
475-8255

REALTORS – members of Multiple Listing Service are pledged to serve you with professional ethical service.
Greater Lawrence Board of Realtors
MLS

VICTOR Has The Home For You!
Just Listed Exclusive
Large Nearly New Split Entrance – Handsome wooded lot – Lower level magnificently finished with fireplace, built-in bookcases, sliding doors to yard – also guest bedroom or 'at home office' – Upper level handsomely carpeted, has 3 bedrooms, 2 full baths. An Outstanding Value on Today's Market at $39,900.

Stunning Split Level with Swimming Pool – a great house for a family with teen-age children – 3 bedrooms and bath on one level – master bedroom – family room and bath on separate level – marvelous enclosed porch – swimming pool has cabana and outstanding pool area. Not Just a Beautiful Home – But a Way of Life. $46,900.

The VICTOR Company
REALTORS
168 North Main St. Andover
475-2201
WE ARE COMPUTERIZED TO SERVE YOU BETTER

READ USE CLASSIFIED ADS for fast results

ANDOVER

DECK HOUSE – The epitame of quality material and construction, less than one year old. Fabulous setting overlooking pond in State House. Four bedrooms, 2 baths, many extras. IMMEDIATELY AVAILABLE.

COLONIAL – A really gracious 4 bedroom home in lovely setting. Big family room off kitchen, dining room, bow window and fireplace in living room. Four bedrooms, 2½ baths, first floor laundry at rear entrance. Three years young and immaculate.

SPLIT ENTRY RANCH – on almost 2 acres has everything. Year 'round jalousied porch, three bedrooms, 2½ baths, family room with adjoining kitchenette on lower level, 2 car garage. EXCELLENT FINANCING.

Please call Irene Faro
475–4477

HUNNEMAN & Co Inc · REALTORS
IN ANDOVER AT 66 MAIN STREET

Other Hunneman Offices on the North Shore in
GLOUCESTER, SOUTH HAMILTON, MARBLEHEAD and NEWBURYPORT

ANDOVER New to Market

If you need FOUR bedrooms, appreciate a sunny, friendly neighborhood, and light housekeeping, call immediately to inspect this appealing, lowslung modern ranch. Top condition, big screened porch, garage.
$38,000. Co-Exclusive.

Big handsome white Colonial of 9 beautifully carpeted rooms with cozy den, huge fireplaced game room, double garage, 2½ baths. Quick occupancy. **$52,000. Exclusive.**

FIRST TIME OFFERED: Much-sought-after area near town – ¾ acre treed lot – 8 well-arranged rooms with special emphasis on the wonderful big family room off kitchen. **Upper 40s.**

Doherty Realty Agency

475-0260

Elizabeth H. Giblin 475–1713 **Elaine Meyers 475–5337**

Services Offered c

PIANO TUNING & REPAIRING. Experienced. Highly recommended. Formerly with Baldwin Piano Co., Boston. Concert tuner and technical supervisor. Call Mr. Colford, Dial 1-664-4313 (No. Reading). c-15-TF

FOR SALE BY OWNER

Charming five year old, 7 room stained Cape on 7/8th wooded acre, West Parish Church area, Fireplaced living room, 1½ baths, new wall-to-wall carpeting; chair-high panelling in dining room and den; eat-in kitchen, brick patio in back yard. One car attached garage. $34,700.

PRINCIPALS ONLY
475-8230

Services Offered c

HORS D'OEUVRES - TEA sandwiches and miniature pastries made to order. Also complete buffets for any party, tea, shower, cocktail hour, club function. Prices reasonable, 688-8783. c-O-2-9-16-23-30-TF

SIMON VACUUM CLEANER Company, Merrimack Valley's largest Sales and Service Center, offers guaranteed service on Electrolux, Hoover, Royal, Eureka, etc. Free home demonstrations. Call 683-8359. c-O-23-30-TF

FULL or PART TIME SALES GIRLS
Liberal company benefits.
Apply In Person
W. T. GRANT
Shawsheen Plaza, Andover

Help Wanted—Female

TYPIST and / or CLERICAL

BROCKWAY—SMITH COMPANY

Permanent position for young or mature persons, with or without recent office experience. New, air conditioned office.

Please call -
Mr. Lewis in Andover 1-475-7100
for interview

"OAK-KNOLL"
at Andover

Desirably Located, 1 Mile To Center

GARRISONS • GAMBRELS • SPLITS

On acre and ¾ acre, tree-studded lots; sewer connected; ready for immediate occupancy; priced in high 40's and low 50's.

BANCROFT SCHOOL AREA

Intersection of Summer St. and Highland Road – 1 mile from Andover Center.

— For Appointment Call Builder —

J. J. SEGADELLI, INC.
475-7755 or 1-369-6574 (Call Collect)

MIRACLE "FIND" OF 1970
CENTRAL ANDOVER

For the discriminating buyer who appreciates superior architecture and location in a country setting among fine homes, yet merely five minutes walk to schools, churches and town.

A flexible house, geared to the family who prefers to confine all their living on the first floor – or for the family who desires more space.

First level has large living room, dining room, kitchen, family room, three bedrooms and two baths. Second floor has two bedrooms (one a large dormitory) and bath, plus a complete mother-in-law apartment. Walk in basement includes bedroom, bath and fireplaced playroom.

Elegance in every sense of the word!
Occupancy arranged.
For appointment call –

FRED BRADLEY & ASSOCIATES
188 NO. MAIN ST. 475–4400 ANDOVER
MEMBERS OF THE REALTRON & COMPUTER SERVICE

Services Offered c

CURTAINS - WASHED, IRONED and starched; Fiberglas curtains and drapes, also other household ironing. Skirts and dresses hemmed. Reasonable prices. Call 475-2756. c-S-5-12-19-26-TF

THE SISTER'S POODLE PARLOR Grooming by appointment. All breeds. LINEBRED top quality black miniature at stud. 944-5670. c-N-20-26-TF

EXPERT APPLIANCE SERVICE on all makes of washers, driers, refrigerators, dish washers and air conditioners. Service Is Our Business. Consolidated TV & Appliance, 195 Essex St., Lawrence. 683-9247. c-F-27-TF

MR. SERVICE - HOME maintenance, General Repairs, interior and exterior. Call Larry Case, Andover 475-3525. c-D-11-18-24-31-TF

REUPHOLSTERING - BY Andover Custom Shop, $60 and up includes everything. Fabulous, brand new 1970 fabrics. All work done locally. Call 475-6285 day or night. c-S-4-11-18-24-TF

CHET HARNDEN - THE Big Band Sound. Best in dance music for Weddings, Showers, Banquets, Cabarets, Dances, Parties. Priced reasonably. Call 475-2462 or 475-5516. c-F-5-12-19-26

MICHAEL J. GRADY, painting contractor; Interior and Exterior. Quality workmanship. Reasonable prices. Call 685-1519. c-F-5

APARTMENT HUNTING? - SEE our new, spacious 2 bedroom, fully carpeted, air conditioned apartments, plus swimming pool. A few choice apartments left in our "All Adult" building and some in our "Children's" building. Call 475-4929 or 475-3260, Mrs. Malloy, Andover Garden Apartments, Longwood - Crescent Drives, Andover. c-F-5-12-19-26-TF

EXPERT ALTERATIONS ON women's and children's clothing. Reasonable rates. Call 688-7862. c-F-5-12-19-26-TF

DO YOU APPRECIATE good home baking, but lack the time to make your own? The SWEET TOOTH will solve your problem with fresh baked goods from my kitchen. In addition, I now offer to you a wide assortment of hors d'oeuvres, canapes, tea sandwiches and finger desserts. If you are having a large party, or just a few friends in for dinner, call me with your order. 475-8516. Sorry, no more deliveries. c-F-5-12-19-26-TF

Help Wanted—Female e

SECRETARY - RECEPTIONIST wanted for physician's office. Full-time employment. Typing skill required. Write XQ, The Townsman, Box 9, Andover. 01810. e-F-5

DENTAL HYGIENIST. Part-time Monday thru Friday. New professional building in Andover. Call 475-1230. e-F-5

ANDOVER FAMILY DESIRES a woman to help with house cleaning. Transportation and references required. Call 475-4245. e-F-5

NOTICE

Discriminating in employment because of sex is prohibited by the Massachusetts Fair Practices Act G.L. c. 151B, s 4). The use of "Male" and "Female" columns on this page is solely for the convenience of the reading public and all job opportunities advertised on this page are available to both sexes unless a bona fide occupational qualification is stated in the body of the ad.

HIDDEN ROAD

- Large Contemporary for growing family –
- Four bedrooms plus maids room –
- Two and one-half baths –
- Much glass –
- Fine functional living.

SHOWN BY APPOINTMENT
BY OWNER
Call Days – 685–5140
Upper 'Sixtys'

READ USE CLASSIFIED ADS for fast results

Business Opportunities

MAN OR WOMAN! Reliable person from this area to service and collect from automatic dispensers. No experience needed. We establish accounts for you. Car, references and $985.00 to $1,785.00 cash capital necessary. 4 to 12 hours weekly nets excellent monthly income. Full time more. For local interview, write, include telephone number, Eagle Industries, 4725 Excelsior Blvd., St. Louis Park, Minnesota. 55416. j-F-5

Dogs, Cats and Pets k

CALICO KITTEN NEEDS a good home with a nice family. Playful loves sleeping on laps. Call Nicholas Kip, 475-0612. k-F-5-12

Articles for Sale

BRACE YOURSELF FOR a thrill the first time you use Blue Lustre to clean rugs. Rent electric shampooer $1.00. Hill Hardware, 45 Main St., Andover. 475-0102. 1-F-5

PAPERWEIGHT COLLECTION and miscellaneous quality Bric-a-brac for sale. Call evenings after 7 P.M. and weekends. 475-3153. 1-F-5

SNOW BLOWER, 7 horse power, Hahn-Eclipse with electric starter, used once. $375.00. Call 475-8350. 1-F-5

Houses for Sale m

EIGHT ROOM GARRISON with 5 bedrooms and two fireplaces, on dry wooded lot, near West School. Panelled billiard room in full basement. Owner leaving town. Upper 30's. 475-2329. m-F-5

Rooms To Rent

PLEASANT ROOM WITH private bath in quiet country house, 2 miles from town. Please call 475-6781. -F-5

H & H LODGE - Rooms, $12. and $15. per week. Room and board also. Call 664-8530, 110 Haverhill Street, North Reading. op-Jy-24-TF

Houses for Rent p

THREE OR FOUR Bedroom house, furnished or unfurnished. Convenient to center of Town. Call 475-3836. p-F-5

WANTED
A HAPPY FAMILY! ! !

CAPE with 4 Bedrooms. 2 Baths on quiet circle. Finished Playroom – Breezeway and Garage. **$28,000.00**

RANCH 4 rooms on beautiful wooded ¾ acre lot. In very good condition with many extras. Low taxes. Low heating cost. Early occupancy. **$16,900.00**

GARRISON 4 Bedrooms – Den, Large Kitchen. Quiet circle – lots of trees. **$37,000.00**

SPLIT ENTRY – Exclusive 3 Bedrooms, 1½ Baths, Family Room off Kitchen. 2 car garage. **$37,500.00**

COLONIAL 4 Bedrooms – 2½ Baths, Family room off Kitchen – Bancroft School area. **$48,500.00**

The
LEE DODD
Realty
22 Park St., Andover
475-8543
CATHERINE BRUNO – 475-4759
RITA T. DOLAN – 475-1704
ROGER COLLINS – 475-3243
BEA COLLINS – 475-3243
STAN RICH – 475-4679

Houses for Rent p

IMMEDIATELY AVAILABLE - AIR Conditioned, furnished 4 bedroom Cape. Convenient Shawsheen location. Living room with fireplace, panelled den, large private yard, fully equipped kitchen, washer, dryer, garage. Call 475-4819. p-J-22-29-TF

COMPLETELY FURNISHED, 3 or 4 bedroom Cape, 1-1/2 baths. Immediate occupancy. $350.00 a month. Call Lee Dodd Realty, 22 Park Street, Andover, 475-8543. p-F-5

Real Estate Brokers

TO BUY OR SELL Real Estate Call The Lee Dodd Realty, 22 Park Street, Andover, 475-8543. u-F-20-TF

DOUGLAS N. HOWE, Realtor, 52 Main Street, Andover. Phone 475-5100, evenings 475-4025 or 475-6331. u-F-29-TF

LOTS FOR SALE

NORTH ANDOVER - LOVELY 1 acre wooded lot. 225 ft. frontage, all utilities except sewerage, developed area. Patricia K. Taylor, Real Estate. Tel. 686-5345. -F-5-12-19

Wanted Automobiles

AUTOMOBILES PICKED UP - For junk, free of charge. Call 686-5884 - 24 hour service. v-v-S-4-11-18-25-TF

Wanted to Buy v

ANTIQUES - BUYING PICTURE frames, brass beds, trunks, fancy dishes, pocket watches, jewelry oriental rugs, marble-topped furniture, mahogany reproductions, ball and claw furniture. 688-3072. v-M-3-10-17-24-TF

ANTIQUE FURNITURE, COINS, glass, lampshades. Call any time Jim's, 323 Broadway, Lawrence, next to King-Size Sandwich, 682-9171 or 898-4797. v-F-23-TF

ANTIQUES - OR ANYTHING old, Marble-top, Walnut, Grape and Rose carved Furniture, Glass, China, Silver, Jewelry, Clocks, Prints, Frames, Guns, Coins, Furniture, Etc., William F. Graham Jr., 165 Golden Hill Ave., Haverhill, Mass. Tel. Haverhill DRake 2-3708. Will call to look. v-Tf

The corner lot in Shawsheen village at North Main and Haverhill streets, was purchased by the William Wood family and given to the town in 1937.

B ANDOVER B
REAL ESTATE · INSURANCE

RANCH – For the young family – 3 bedrooms, fireplaced living room, dining room, family room, low taxes. IDEAL LOCATION. **Price $32,900.**

CAPE – Near Phillips – 4 bedroom, fireplaced living room, formal dining room, enclosed breezeway, 2 full baths, 2 car garage. **Price $43,000.**

SPLIT – Executive Home – 3 bedrooms, fireplaced living room, dining room, fireplaced family room, 2½ baths, 2 car garage, ¾ acre landscaped lot. **Price $44,500.**

RANCH – New Listing – 8 rooms, 4 bedrooms, 2½ baths, fireplaced living room, dining room opening onto a patio; fireplaced family room with a built-in bar-b-cue. The kitchen has 2 ovens, 2 broilers and a rotisserie plus extras. This home is set on a ¾ acre wooded lot. **Priced in upper 40's.**

BERNARDIN REAL ESTATE Inc.
15 CENTRAL ST., ANDOVER
475-3415

Help Wanted Male—Female

MAKE TAX TIME YOUR INCOME TIME!

Why not pull a switch on yourself and make money this season? The Internal Revenue Service Center is training keypunch operators in its modern Andover facility.

Perfect for the housewife who wants to sweep up end-of-the-year bills—for the student who'd like some extra cash—or for the retirees and moonlighters who want to make hundreds of dollars.

Day shifts $83, night shifts $92 weekly. Also special 4-hour shifts. If you and the keypunch click – it could be permanent! If your fingers aren't nimble enough for the keyboard, we may hire you as a clerk.

High school diploma or experience not necessary.

Call 475-5392 (collect) for an application, or drop in at the

INTERNAL REVENUE SERVICE CENTER
Rte. 93-133 in Andover.

Subscribe to the TOWNSMAN

PART TIME

15 to 20 hours per week brings earnings of

$500.00 to $1,500 per month

FOR INFORMATION CALL - 1-944-3179

Exclusive New Listing

Great family home – 4 or 5 bedrooms, 2½ baths, family room and lovely screened porch, 2 car garage.

Great area – on quiet street, convenient to schools, playgrounds and shopping.

Great value – $43,500

Darling Associates, Inc.
24 Chestnut Street, Andover
475-4515

Make Your Move NOW - To One of These Homes -

ANDOVER

$32,500 – Well maintained Ranch – 3 bedrooms, dining room, fireplaced living room, plus den, garage – nice fence enclosed lot; centrally located.

$44,500 – Five Year Old Split Level – on quiet circle – Bancroft School area – well planned with 3 bedrooms, 2½ baths, fireplaced family room, laundry, 2 car heated garage. A REAL BUY.

$43,500 – Beautiful Setting of Trees – and well landscaped lawn. Convenient to Route 93. Well built Garrison with 4 bedrooms, 2 baths, enclosed porch off kitchen. Fireplaces in both living room and family room, 2 car garage.

$65,000 – Planned For Comfort – and family living – five big bedrooms, 2½ baths – many custom features. A sunny utility room and large fireplaced family room are off elegant kitchen; 2 car garage. Executive neighborhood – must be seen.

NORTH ANDOVER

$24,900 – New Split Level – with 3 bedrooms, living room, dinette, nice kitchen, unfinished fireplaced family room. Lower level could give you laundry and additional room.

GROVELAND

$42,500 – Antique Colonial – with candy store bay window. All the charming features of an old house are here – small paned windows, wide board floors, beamed ceilings, interesting fireplaces. The main house has 7 rooms including 3 bedrooms and 2 baths. Three room apartment for extra income or in-laws. Secluded in-town location.

HAVERHILL

$37,500 – Swimming Pool – and enough land for horses with this spacious Brick Split Level located near high school. Two or three bedrooms, carpeted living room, dinette and new kitchen; 2 car garage. A location with a view.

– Call
Marjorie C. Kidd
OR
Dorothy Gulezian

475-5608

"Nicest Homes-North of Boston"

BIXBY & COMPANY
the real estate people
125 MAIN ST. – ANDOVER
"UNDER THE COFFEE MILL"
MLS

HISTORIC BARN BURNS. Arson is believed to be the cause of a fire last Thursday night at 113 River Road. The barn was owned by Frederick P. Worthen, and was completely destroyed along with a boat stored inside.

Big Sister Volunteers Needed

What's a Big Sister, with capital letters?

The TOWNSMAN met one last week, a young woman who came along with social workers affiliated with the Big Sister Association of Greater Boston, Inc. She was there to give an eloquent glimpse of what it had meant to her, the pleasure and friendship she had gained, by being a Big Sister to an Andover girl.

This Big Sister, and Mrs. Jean Yozell, social worker from the Boston office of the agency, both came to encourage the efforts of Andover's Joan Ackerman, school social worker, to find more Big Sisters for Andover girls.

Perhaps you didn't know that several Andover girls already have Big Sisters. Joan Ackerman will tell you they do, and that she has in mind a half-dozen other girls who could benefit greatly from just such a relationship.

Joan Ackerman is looking for volunteers.

Mrs. Yozell, who backs up Miss Ackerman with the consulting services of the Big Sister agency, points out the basic goal of Big Sisters; it is to match a volunteer woman to a child who, in the considered opinion of the girl's mother and the school social worker, would benefit from a close growing relationship with a volunteer friend.

Women of any status can volunteer -- single or married; they can be mothers of tiny children, who would find a close relationship with a seven-to-sixteen year old stimulating. They can be older women whose children are gone, or mothers with growing families of their own.

But the Big Sister often is a single woman; to her, the friendship she offers brings her the return of the friendship and companionship of a child, which she otherwise might miss entirely.

The requirements are to offer the little sister the steady outlet of friendship, through weekly visits or excursions together -- and the most valuable excursions more often than not are the ones that have no admission charge; these are the times spent together making cookies or learning to knit, while chatting together at the Big Sister's home or apartment.

Many of the Big Sisters are working women, who every weekend look forward to Saturday or Sunday afternoon plans they have made with their little sisters. Flexibility and consistency are good qualities for Big Sistership.

The Big Sister who tagged along for the TOWNSMAN interview stressed the satisfactions of being a Big Sister -- how rewarding to watch your little sister grow and develop, to see her enjoyment in the things you do together, to have the opportunity, if you are single, to become a close friend of a child.

She described some of their activities together -- visits to the Museum of Science and Benson's Animal Farm, walking the trails on Mt. Monadnock, and the outings sponsored by the Big Sister Association -- a party at the Boston Skating Club or a boat ride around Boston Harbor with an island picnic; but like the social workers, she stressed that the heart of the program is not the excursions, but the relationship.

How does a woman become a Big Sister in Andover?

Evaluation of the need for her service, matching of Big and Little Sisters, initial training and ongoing supervision are the responsibility of Miss Ackerman; she has the help of the school's guidance counselors and other school personnel, and the consulting services of the central Big Sister Agency, which sets the professional guidelines to support the volunteer work.

Joan Ackerman is looking for volunteer Big Sisters.

Any woman interested in volunteering her friendship to a girl through this avenue may contact her by calling Assistant Superintendent Vaughn I. Clapp at the school's central office.

Report Cards Issued

Report cards at Andover High school were distributed to students to be taken home today, Principal Philip Wormwood announced.

JUST ARRIVED!
New 1970 Styles

POLAROID SUN GLASSES

SIMEONE PHARMACY
2 MAIN ST., ANDOVER
TEL. 475-0418

◆ ACADEMY ◆
BARBER SHOP
96 MAIN ST., ANDOVER
COURTEOUS SERVICE
8:30 to 6:00; Sat. 'Till 5:00
CLOSED MONDAYS

Let us help you get well

Rent Sickroom Equipment from United Rent-All:
Hospital beds, adjustable wheel chairs, folding wheel chairs, bedside tables, bedside lamps, walkers, crutches & canes, hydraulic lifters, portable TV's, vaporizers, commodes, bed pans, many other items.

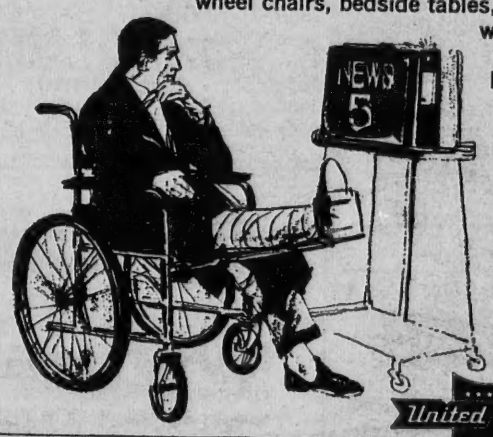

We will be pleased to process your Medicare claim forms.

United RENT All

SHAWSHEEN PLAZA
ANDOVER
TEL. 475-7550

Leo Provencher
Owner

Get The Buy Of The Year
At THE VOLUME DEALER
OUR HIGH VOLUME OF NEW OLDSMOBILE SALES MAKES POSSIBLE
NEW LOW PRICES
ON NEW 1970
OLDSMOBILES
MORE THAN 70 CARS TO CHOOSE FROM

CUTLASS W-31

There's NO DEAL Like West Street Motor's Deal!

METHUEN ← BROADWAY RTE. 28
West Street Motors
WEST ST. ↙
OLDSMOBILE 134 OVER 45 YEARS OF RELIABILITY
OPEN TILL 9 P.M. — SAT. TILL 5 P.M. — 683-8775
HAVERHILL ST., RTE. 110 · LOWELL ST. · ESSEX STREET, LAWRENCE, MASS.

BANK OPENS AT 8:30 A.M.

master charge
THE INTERBANK CARD

4 Very Important Privileges you get only with your Arlington Trust Custom Master Charge: Overdraft Check Privilege — you are portected from checks returned for insufficient funds by automatic transfer of funds to your personal checking account. Plus 3 other Very Important Privileges — Check Guarantee, Automatic Loan, Cash Advance — and Charge Privilege, of course. Get the first picturecard for V.I.P.'s today — Arlington Trust Custom Master Charge.

Essex County's Largest Commercial Bank

Arlington Trust
company

ANDOVER OFFICE IN SHAWSHEEN PLAZA

Arlington Trust is insured by the Federal Deposit Insurance Corporation, an agency of the United States Government.